

SEA ENVIRONMENTAL REPORT

FOR THE

DRAFT LIMERICK WILD ATLANTIC WAY GATEWAY CITY STRATEGY

for:

Fáilte Ireland

88-95 Amiens Street
Dublin 1



by:

CAAS Ltd.

1st Floor
24-26 Ormond Quay Upper
Dublin 7



JUNE 2021

Table of Contents

List of Abbreviations	v
Glossary.....	vi
Section 1 SEA Introduction and Background.....	1
1.1 Introduction and Terms of Reference	1
1.2 SEA Definition	1
1.3 SEA Directive and its transposition into Irish Law	1
1.4 Implications for the Strategy	1
Section 2 The Strategy.....	3
2.1 Overview	3
2.2 Relationship with other relevant Plans and Programmes	5
Section 3 SEA Methodology	6
3.1 Introduction to the Iterative Approach	6
3.2 Appropriate Assessment and Integrated Biodiversity Impact Assessment.....	7
3.3 Scoping	7
3.4 Alternatives	8
3.5 Environmental Report	8
3.6 The SEA Statement	8
3.7 Difficulties Encountered	8
Section 4 Environmental Baseline	10
4.1 Introduction.....	10
4.2 National Reporting on the Environment	10
4.3 Sustainable Development Goals.....	11
4.4 Likely Evolution of the Environment in the Absence of the Strategy	11
4.5 Biodiversity and Flora and Fauna	13
4.6 Population and Human Health	23
4.7 Soil	23
4.8 Water.....	28
4.9 Air and Climatic Factors	38
4.10 Material Assets.....	40
4.11 Cultural Heritage	42
4.12 Landscape	47
Section 5 Strategic Environmental Objectives	49
Section 6 Description of Alternatives	52
6.1 Introduction.....	52
6.2 Current Situation (Alternative 1: Business as Usual)	52
6.3 Prepare a Strategy (Alternatives 2A and 2B: Prepare a Strategy)	53
Section 7 Evaluation of Alternatives.....	55
7.1 Introduction.....	55
7.2 Methodology	55
7.3 Cumulative Effects.....	57
7.4 Detailed Consideration of Alternatives	59

7.5	Selected Alternative for the Strategy	61
Section 8	Evaluation of Strategy Provisions	64
8.1	Introduction.....	64
8.2	Overall Findings	66
8.3	Appropriate Assessment.....	72
8.4	Interrelationship between Environmental Components.....	72
8.5	More Detailed Assessment of Strategy Provisions	74
Section 9	Mitigation Measures.....	81
9.1	Introduction.....	81
9.2	Establishing the status of the Strategy and its interrelationship with the Statutory Decision-Making and Consent-Granting Framework.....	81
9.3	Integrating Requirements for Environmental Protection and Management into the Strategy	84
Section 10	Monitoring Measures	86
10.1	Introduction.....	86
10.2	Indicators and Targets.....	86
10.3	Sources	86
10.4	Reporting and Responsibility	86
Appendix I	SEA Determination	89
Appendix II	Relationship with Legislation and Other Plans and Programmes	90
Appendix III	Non-Technical Summary.....	Separately bound

List of Figures

Figure 3.1 Overview of the SEA/AA/Strategy-preparation Processes.....	6
Figure 4.1 Area to which the Strategy relates	12
Figure 4.2 European sites within 15 km of the area to which the Strategy relates	17
Figure 4.3 European sites within and adjacent to the area to which the Strategy relates	18
Figure 4.4 Natural Heritage Sites and Proposed Natural Heritage Sites in the wider area	19
Figure 4.5 Proposed Natural Heritage Areas within and adjacent to the area to which the Strategy relates	20
Figure 4.6 Areas likely to contain Annex I habitats within and adjacent to the area to which the Strategy relates	21
Figure 4.7 CORINE Land Cover Mapping 2018	22
Figure 4.8 Soils.....	25
Figure 4.9 Geological Heritage	26
Figure 4.10 Landslide Susceptibility and Previous Landslide Events.....	27
Figure 4.11 WFD Surface Waterbodies Status (2013-2018)	33
Figure 4.12 WFD Groundwater Status (2013-2018)	34
Figure 4.13 Groundwater Vulnerability	35
Figure 4.14 Groundwater Productivity	36
Figure 4.15 WFD Register of Protected Areas: Drinking Water.....	37
Figure 4.16 Archaeological Heritage.....	45
Figure 4.17 Architectural Heritage	46
Figure 4.18 Landscape Character Areas	48
Figure 9.1 Statutory Decision-Making and Consent-Granting Framework, WAW Gateway City Strategy and Environmental Assessment Requirements	83

List of Tables

Table 3.1 Checklist of Information included in this Environmental Report	9
Table 4.1 NHAs and pNHAs within 15 km	15
Table 4.2 WFD River and Transitional Waterbodies Status	30
Table 5.1 Strategic Environmental Objectives, Indicators and Targets.....	50
Table 7.1 Strategic Environmental Objectives	56
Table 7.2 Criteria for appraising the effect of Alternatives on SEOs.....	56
Table 7.3 Effects Common to All Alternatives.....	59
Table 7.4 Comparative Evaluation of Alternatives against SEOs.....	62
Table 8.1 Strategic Environmental Objectives	65
Table 8.2 Criteria for appraising the effect of Strategy provisions on SEOs	65
Table 8.3 Overall Findings – Environmental Effects arising from Strategy Provisions.....	69
Table 8.4 Potential for Interrelationships between Environmental Components.....	73
Table 10.1 Selected Indicators, Targets and Monitoring Sources	87

List of Abbreviations

AA	Appropriate Assessment
ACA	Architectural Conservation Area
CFRAM	Catchment Flood Risk Assessment and Management
DEHLG	Department of the Environment, Heritage and Local Government
EIA	Environmental Impact Assessment
EPA	Environmental Protection Agency
EU	European Union
FI	Fáilte Ireland
GSi	Geological Survey of Ireland
HSE	Health Service Executive
IFI	Inland Fisheries Ireland
pNHA	Proposed Natural Heritage Area
NHA	Natural Heritage Area
NPWS	National Parks and Wildlife Service
OPW	Office of Public Works
RMP	Record of Monuments and Places
RPA	Register of Protected Areas
RPS	Record of Protected Structures
RBMP	River Basin Management Plan
SAC	Special Area of Conservation
SEA	Strategic Environmental Assessment
SEO	Strategic Environmental Objective
SI No.	Statutory Instrument Number
SPA	Special Protection Area
WFD	Water Framework Directive

Glossary

Appropriate Assessment

The obligation to undertake Appropriate Assessment derives from Article 6(3) and 6(4) of the Habitats Directive 92/43/EEC. AA is a focused and detailed impact assessment of the implications of a strategic action (such as a plan or programme) or project, alone and in combination with other strategic actions and projects, on the integrity of a European Site in view of its conservation objectives.

Biodiversity and Flora and Fauna

Biodiversity is the variability among living organisms from all sources including inter alia, terrestrial, marine and other aquatic ecosystems and the ecological complexes of which they are a part; this includes diversity within species, between species and of ecosystems' (United Nations Convention on Biological Diversity 1992).

Flora is all of the plants found in a given area.

Fauna is all of the animals found in a given area.

Environmental Problems

Annex I of Directive 2001/42/EC of the European Parliament and of the Council of Ministers, of 27th June 2001, on the assessment of the effects of certain Plans and programmes on the environment (the Strategic Environmental Assessment Directive) requires that information is provided on 'any existing environmental problems which are relevant to the plan or programme', thus, helping to ensure that the proposed strategic action does not make existing environmental problems worse.

Environmental problems arise where there is a conflict between current environmental conditions and ideal targets. If environmental problems are identified at the outset they can help focus attention on important issues and geographical areas where environmental effects of the plan or programme may be likely.

Environmental Vectors

Environmental vectors are environmental components, such as air, water or soil, through which contaminants or pollutants, which have the potential to cause harm, can be transported so that they come into contact with human beings.

Mitigate

To make or become less severe or harsh.

Mitigation Measures

Mitigation measures are measures envisaged to prevent, reduce and, as fully as possible, offset any significant adverse impacts on the environment of implementing a human action, be it a plan, programme or project. Mitigation involves ameliorating significant negative effects. Where there are significant negative effects, consideration should be given in the first instance to preventing such effects or, where this is not possible, to lessening or offsetting those effects. Mitigation measures can be roughly divided into those that: avoid effects; reduce the magnitude or extent, probability and/or severity of effects; repair effects after

they have occurred; and compensate for effects, balancing out negative impacts with other positive ones.

Protected Structure

Protected Structure is the term used in the Planning and Development Act and Regulations (as amended) to define a structure included by a planning authority in its Record of Protected Structures. Such a structure shall not be altered or demolished in whole or part without obtaining planning permission or confirmation from the planning authority that the part of the structure to be altered is not protected.

Recorded Monument

A monument included in the list and marked on the map that comprises the Record of Monuments and Places that is set out county by county under Section 12 of the National Monuments (Amendment) Act, 1994 by the Archaeological Survey of Ireland. The definition includes Zones of Archaeological Potential in towns and all other monuments of archaeological interest that have so far been identified. Any works at or in relation to a recorded monument requires two months' notice to the former Department of the Environment, Heritage and Local Government (now Department of Culture, Heritage and the Gaeltacht) under Section 12 of the National Monuments (Amendment) Act, 1994.

Scoping

Scoping is the process of determining what issues are to be addressed, and setting out a methodology in which to address them in a structured manner appropriate to the plan or programme. Scoping is carried out in consultation with appropriate environmental authorities.

Strategic Actions

Strategic actions include *Policies/Strategies*, which may be considered as inspiration and guidance for action and which set the framework for Plans and programmes; *Plans*, sets of co-ordinated and timed objectives for the implementation of the policy; and *Programmes*, sets of projects in a particular area.

Strategic Environmental Assessment (SEA)

Strategic Environmental Assessment (SEA) is the formal, systematic evaluation of the likely significant environmental effects of implementing a plan or programme before a decision is made to adopt it.

Strategic Environmental Objective (SEO)

Strategic Environmental Objectives (SEOs) are methodological measures developed from policies which generally govern environmental protection objectives established at international, Community or Member State level and are used as standards against which the provisions of the Plan and the alternatives can be evaluated in order to help identify which provisions would be likely to result in significant environmental effects and where such effects would be likely to occur, if - in the case of adverse effects - unmitigated.

Section 1 SEA Introduction and Background

1.1 Introduction and Terms of Reference

This is the Strategic Environmental Assessment (SEA) Environmental Report for the Draft Limerick Wild Atlantic Way Gateway City Strategy (hereafter referred to as 'the Strategy'). It has been undertaken by CAAS Ltd. on behalf of Fáilte Ireland.

1.2 SEA Definition

Environmental assessment is a procedure that ensures that the environmental implications of decisions are taken into account before such decisions are made. *Environmental Impact Assessment*, or EIA, is generally used for describing the process of environmental assessment for individual projects, while *Strategic Environmental Assessment* or SEA is the term that has been given to the environmental assessment of plans and programmes, which help determine the nature and location of individual projects taking place. SEA is a systematic process of predicting and evaluating the likely significant environmental effects of implementing a proposed plan or programme, in order to ensure that these effects are adequately addressed at the earliest appropriate stages of decision-making in tandem with economic, social and other considerations.

1.3 SEA Directive and its transposition into Irish Law

Directive 2001/42/EC of the European Parliament and of the Council of Ministers, of 27th June 2001, on the Assessment of the Effects of Certain Plans and Programmes on the Environment, referred to hereafter as the SEA Directive, introduced the requirement that SEA be carried out on plans and programmes which are prepared for a number of sectors, including tourism.

The SEA Directive was transposed into Irish Law through the European Communities

(Environmental Assessment of Certain Plans and Programmes) Regulations 2004 (Statutory Instrument Number (SI No. 435 of 2004) and the Planning and Development (Strategic Environmental Assessment) Regulations 2004 (SI No. 436 of 2004). Both sets of Regulations became operational on 21st July 2004. The Regulations have been amended by the European Communities (Environmental Assessment of Certain Plans and Programmes) (Amendment) Regulations 2011 (SI No. 200 of 2011) and the Planning and Development (Strategic Environmental Assessment) (Amendment) Regulations 2011 (SI No. 201 of 2011).

1.4 Implications for the Strategy

Article 3 para. 2 of the SEA Directive, introduced the requirement that SEA be carried out on plans and programmes, or modifications to these:

- a) which are prepared for agriculture, forestry, fisheries, energy, industry, transport, waste management, water management, telecommunications, tourism, town and country planning or land use and which set the framework for future development consent of projects listed in Annexes I and II to the EIA Directive¹, or
- b) which, in view of the likely effect on sites, have been determined to require an assessment pursuant to Article 6 or 7 of the Habitats Directive² i.e. the Directive requires that SEA is undertaken where Stage 2 Appropriate Assessment (AA)³ is being undertaken on plans, programmes etc.

¹ Directive 2011/92/EU of the European Parliament and of the Council of 13 December 2011, on the assessment of the effects of certain public and private projects on the environment (codification)

² Council Directive 92/43/EEC on the Conservation of natural habitats and of wild fauna and flora

³ AA is provided for by the Habitats Directive and is a focused and detailed impact assessment of the implications of a strategic action or project, alone and in combination with other strategic actions and projects, on the integrity of a European site in view of its conservation objectives.

The tourism sector Strategy does not contribute towards the framework for future development consent of projects listed in Annexes I and II to the EIA Directive and does not contain provisions or define rules that must be complied with when administrative consent of other projects is being granted.

The Strategy does, however, fall under the definition of a “plan” contained within the Birds and Natural Habitats Regulations 2011 (as amended) and therefore must be screened for the need to undertake AA. The Screening for AA has found that the Strategy has the potential, if unmitigated, to affect the ecological integrity of European sites and that measures to ensure that potential effects are avoided are required. Taking into account the requirements of the Habitats Directive and recent case law (including, European Court of Justice Judgement C323-17), Stage 2 AA was therefore carried out for the Strategy. As Stage 2 AA was undertaken on the Strategy, SEA was also undertaken - see requirement at b) above. An SEA Determination is provided at Appendix I.

This SEA Environmental Report provides the findings of the SEA and should be read in conjunction with the Strategy. This report has been placed on public display and will be altered in order to take account of non-material changes that were made to the original Draft Strategy on foot of submissions following public display. Fáilte Ireland has taken into account the findings of this report and other related SEA output during their consideration of the Strategy and before it is finalised. On finalisation of the Strategy, an SEA Statement is prepared that summarises, inter alia, how environmental considerations have been integrated into the Strategy.

Section 2 The Strategy

2.1 Overview

The 'Draft Limerick Wild Atlantic Way Gateway City Strategy' is a five-year strategy designed to guide tourism through a roadmap of key projects adopted by all stakeholders in the pursuit of sustained tourism growth for Limerick City and to maximise the potential of the Wild Atlantic Way. This Strategy represents a pilot 'Gateway City' project focused on urban areas adjacent to the Wild Atlantic Way route which has a significant opportunity to leverage visitors already coming to the Wild Atlantic Way.

The approach of the Strategy is based on achieving a collective destination vision delivering unique urban experiences that promote longer dwell time and enable Limerick to maximise the global opportunity presented by the Wild Atlantic Way. It is structured around a developmental focus delivering new city experiences through the enhancement of the City Quarters and creating new day and evening experiences. Each element of the development framework requires a degree of interactivity with a suite of experiences required to bring the quarters alive and enable the visitor to become more immersed in the destination.

The challenge is to deliver enough memorable moments that will inspire visitors to share their experience and also encourage them to return, while providing the tourism industry with a central focus for experience development.

The Strategy is designed to enhance the existing tourism proposition of the city that will contribute to its evolution as a Gateway City to the Wild Atlantic Way. The purpose of the Strategy is to present the destination development themes organised into an experience development framework to be adopted as a destination action plan for the next five years. This framework will provide the context for tourism operators and stakeholders to work in partnership, create new and improve existing visitor experiences, and communicate coherent and unified stories to the visitor.

The Strategy objectives are to:

- Establish Limerick as a key destination in the leisure tourism market for domestic and international visitors.
- Provide a short to medium term focus for post COVID-19 recovery while building resilience in the long term through a new strategic destination development approach.
- Create the tourism structures for long term tourism success from the Gateway Plan working group that will leverage future tourism opportunities for Limerick City working with the county wide tourism base.
- Assess opportunities for Limerick to develop a major international tourism attraction that will become a tourism catalyst/hero project for the city, potentially aligned to the City's and third level partners association with the science, tech and engineering sectors.
- Maximise the potential of existing hero attractions, assessing and developing their capacity to grow visitor numbers and improve the overall visitor experience. e.g. King John's Castle, St. Mary's Cathedral, Hunt Museum and Limerick Museum.
- Examine how the potential of key city assets can be maximised to develop new visitor experiences that reflect global urban tourism trends i.e. Limerick Milk Market as a key focal point for Limerick city experiences, food, culture and arts.
- Develop the range and quality of the Limerick Festivals and Events portfolio to attract new domestic and international audiences to Limerick.
- Enhance and market existing saleable experiences and create new tourism experiences to attract visitors to Limerick.
- Contribute to sustainable destination development through adopting the Visitor, Industry, Community and Environment (VICE) model as international best practice to develop tourism in a responsible way in Limerick.
- Maximise the opportunity provided by the creation of a coherent Gateway destination approach for Limerick, communicating the essence of the place, its people and status as a Wild Atlantic Way Gateway City.
- Enhance visitor flow and orientation into the city and throughout its city quarters.
- Work with all stakeholders to improve the aesthetic appearance of the City, fostering community and stakeholder ownership, improving the presentation of Limerick City for visitors.
- Improve the variety and quality of the current evening offering and address existing gaps such as accessibility to attractions, retail outlets, restaurants and live music, particularly traditional Irish music.
- Prepare for the hosting of the 2027 Ryder Cup to maximise the destination opportunity and associated legacy benefits that major events can deliver.
- Development of a strong city tourism destination that will support increased levels of international air access through Shannon Airport while growing air connectivity directly to the Wild Atlantic Way.

In order to achieve the objectives of the Gateway City Strategy, the development framework is structured around **interdependent layers of activity**, including:

- Strategic Development Pillars - Creating the conditions for Experience Development (Developing New Experiences);
- Achieving the vision through Catalyst Projects (Transformational); and
- Destination Projects - (Developing the Core Visitor Experiences).

Implementing the Strategy will involve Fáilte Ireland helping to facilitate, promote, support and coordinate stakeholders (including local authorities, other government agencies, tourism operators, communities and visitors) in their activities in a way that is consistent with existing and emerging plans that have been subject to environmental assessment. The Strategy does not provide consent, establish a framework for granting consent or contribute towards a framework for granting consent.

Fáilte Ireland provides funding for sustainable tourism projects that emerge as part of specific, competitive, themed and time-bound grant schemes or as part of wider strategic partnerships. These include projects relating to land use, infrastructural development and land use activities and attractions. Reference made to such projects included in the Strategy does not guarantee funding. While funding is provided to certain projects, Fáilte Ireland is not the developer.

In order to achieve funding (including promotion) for land use or infrastructural development or land use activities from Fáilte Ireland, Fáilte Ireland's stakeholders shall be required to demonstrate compliance⁴ with measures relating to sustainable development, environmental protection and environmental management contained within the following Fáilte Ireland published documents:

- Wild Atlantic Way Operational Programme Appendix 5 "Site Maintenance Guidelines" and other relevant measures from the Fáilte Ireland visitor and habitat management guidelines series (and any subsequent replacements); and
- Wild Atlantic Way Operational Programme Appendix 6 "Environmental Management for Local Authorities and Others" (and any subsequent replacements).

⁴ Demonstration of compliance may be supported by monitoring undertaken by the beneficiary.

The Limerick Gateway City Strategy is under the **Wild Atlantic Way key proposition**, which is to: *"Experience one of the wildest, most enhancing and culturally rich coastal touring routes in the world. Wherever you travel along the Wild Atlantic Way you'll find magic, adventure, history and beauty in abundance"*.

The Strategy's **"Development Focus"** covers two overarching themes, **"Distinctive Districts: Quarters Development"** and **"Urban Edge: Limerick Experiences"** under which a range of **catalyst projects** have been identified that will contribute to the creation of the in-destination conditions for tourism growth. The catalyst projects reflect the **strategic development pillars** that provide the development focus over the next five years.

In achieving the Strategy objectives guided through the strategic pillars, each pillar contains a number of **destination projects**. The strategic development pillars and associated destination projects are as follows:

Pillar One: Tourism City

- Project 1 – Quarters Model
- Project 2 – Public Realm & Visitor Orientation
- Project 3 – City Trails
- Project 4 – Festivals and Events
- Project 5 – Tourism Opportunity Sites

Pillar Two: The Limerick Experience

- Project 6 – Limerick Experiences Network
- Project 7 – Urban Adventure
- Project 8 – Limerick Food and Drink Experience

Pillar Three: Industry Innovators

- Project 9 – Industry Capacity & Knowledge
- Project 10 – Evening Economy
- Project 11 – Sustainable Tourism Destination
- Project 12 – Smart Tourism City

Pillar Four: Destination Competitiveness

- Project 13 – Business Tourism
- Project 14 – Destination Brand and Communications
- Project 15 – Limerick for Tourism

The following catalyst projects are designed to deliver destination change and create the platform for tourism growth:

- Limerick Quarters
- City Trials
- Medieval Quarter Hub
- Urban Adventure
- Limerick for Tourism

2.2 Relationship with other relevant Plans and Programmes

The Limerick Wild Atlantic Way Gateway City Strategy is situated alongside a hierarchy of statutory documents setting out public policy for, among other things, land use development, tourism, infrastructure, sustainable development, environmental protection and environmental management. These other existing policies, plans etc. have been subject to their own environmental assessment processes, as relevant, and form the decision-making and consent-granting framework.

The National Planning Framework (NPF) sets out Ireland's planning policy direction for the next 22 years. The NPF is to be implemented through Regional Spatial and Economic Strategies (RSESs) and lower tier Development Plans and Local Area Plans. The RSES for the Southern Region (that includes the area to which the Limerick Wild Atlantic Way Gateway City Strategy relates) sets out objectives relating tourism development, that have been subject to environmental assessment, including those relating to: enhancing provision of tourism and leisure amenity; promoting tourism activity; developing a road network and public transport services, facilitating improved visitor access and longer dwell times; developing walking and cycling trails, opening greater accessibility to the marine and countryside environment by sustainable modes; and facilitating appropriate tourism development, including that relating to greenways, blueways and peatlands. The RSES provides a framework for the review of existing, assessed lower-tier Development Plans and Local Area Plans, which already include various provisions relating to land use, tourism and infrastructure. Such reviews will also be subject to environmental assessments.

Implementation of the Limerick Wild Atlantic Way Gateway City Strategy shall be consistent with and conform with the NPF, RSES and lower-tier land use plans, including provisions relating to sustainable development, environmental protection and environmental management that have been integrated into these documents including through SEA and AA processes. In order to be realised, projects included in the Limerick Wild Atlantic Way Gateway City Strategy (in a similar way to

other projects from any other sector) will have to comply, as relevant, with various legislation, policies, plans and programmes (including requirements for lower-tier Appropriate Assessment, Environmental Impact Assessment and other licencing requirements as appropriate) that form the statutory decision-making and consent-granting framework, of which the Limerick Wild Atlantic Way Gateway City Strategy is not part and does not contribute towards.

Section 3 SEA Methodology

3.1 Introduction to the Iterative Approach

Figure 3.1 provides an overview of the integrated Strategy preparation, SEA and Appropriate Assessment (AA) processes. The preparation of the Strategy, SEA and AA have taken place concurrently and the findings of the SEA and AA have informed the Strategy.

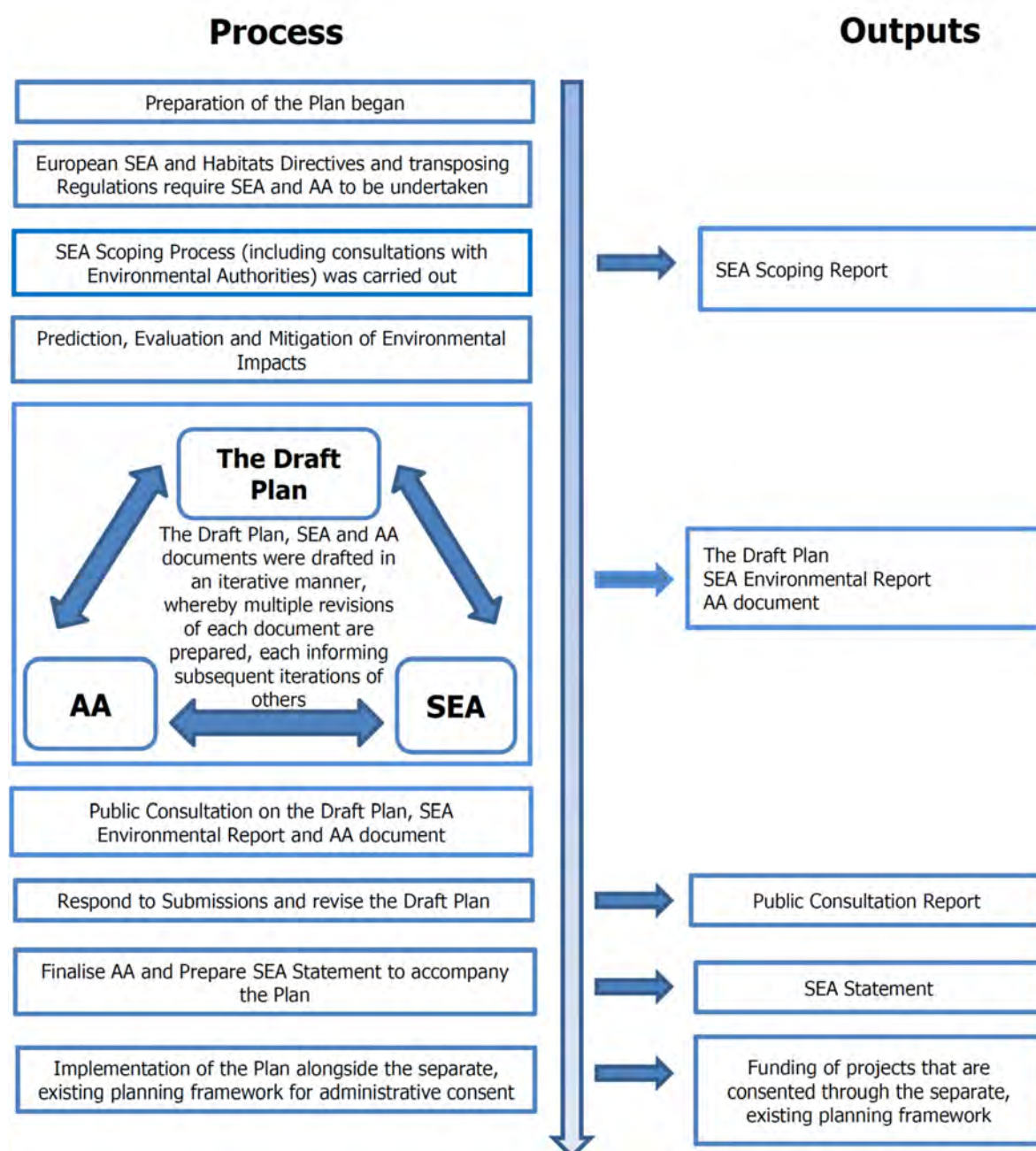

Figure 3.1 Overview of the SEA/AA/Strategy-preparation Processes

3.2 Appropriate Assessment and Integrated Biodiversity Impact Assessment

3.2.1 Appropriate Assessment

Stage 2 Appropriate Assessment (AA) has been undertaken alongside preparation of the Strategy. The requirement for AA is provided under the EU Habitats Directive (Directive 1992/43/EEC).

The conclusion of the AA is that the Strategy will not affect the integrity of the European sites, alone or in combination with other plans or projects.

The preparation of the Strategy, SEA and AA has taken place concurrently and the findings of the AA have informed the SEA.

3.2.2 Integrated Biodiversity Impact Assessment

Many elements of Integrated Biodiversity Impact Assessment as detailed in the EPA's (2013) Practitioner's Manual have been aligned with in the undertaking of the SEA for the Strategy. These include:

Scoping

- Biodiversity-relevant issues were identified for consideration at scoping stage and these are now detailed in Section 4.
- Reference to a zone of influence is provided at Section 4.

Baseline

- Biodiversity data sources relevant for this local level assessment have been identified and datasets collated/gathered.
- The biodiversity baseline addresses designated sites and other habitats and species of ecological value.
- AA information has been incorporated into the SEA baseline.

Alternatives

- Impacts upon biodiversity are considered under each of the alternatives and potential conflicts can be mitigated.

Impact assessment

- Effects on biodiversity are identified and assessed and the AA considers the interrelationship between biodiversity and potential effects on European Sites.

Mitigation and monitoring

- Taking into account all measures contained within the Plan, all the proposed mitigation measures deriving from the various processes were generally consistent and compatible.
- Indicators and associated targets have been included in SEA for monitoring European Sites.

Reporting

- This SEA ER addresses all biodiversity-related considerations relevant for this level of assessment.
- This SEA ER contains all biodiversity-relevant information, data, figures and maps relevant for this level of assessment.
- This SEA ER has been informed by the AA findings.

Communication and consultation

- Submissions received have been taken on board.
- The preparation of the Plan, SEA and AA have taken place concurrently and the findings of the AA have informed the SEA.

3.3 Scoping

3.3.1 Introduction

The scope of environmental issues to be dealt with by the SEA together with the level of detail to which they are addressed was broadly decided upon taking into account the collection of environmental baseline data and input from environmental authorities. Scoping allowed the SEA to become focused upon key issues relevant to the environmental components that are specified under the SEA Directive⁵.

As the Strategy is not likely to have significant effects on the environment in another Member State, transboundary consultations as provided for by Article 7 of the SEA Directive were not undertaken.

3.3.2 Scoping Notices

Relevant environmental authorities⁶ identified under the European Communities (Environmental Assessment of Certain Plans

⁵ These components comprise biodiversity, fauna, flora, population, human health, soil, water, air, climatic factors, material assets, cultural heritage including architectural and archaeological heritage, landscape and the interrelationship between the above factors.

⁶ The following authorities were notified: Environmental Protection Agency; Department of Communications, Climate Action and Environment; Department of Agriculture, Food and the Marine; Department of Culture, Heritage and the Gaeltacht; and the Department of Housing, Planning and Local Government.

and Programmes) Regulations, as amended, were sent SEA scoping notices by Fáilte Ireland indicating that submissions or observations in relation to the scope and level of detail of the information to be included in the environmental report could be made to Fáilte Ireland.

3.3.3 Scoping Submissions

Submissions from the following environmental authorities were made during the SEA Scoping process:

- a) Environmental Protection Agency;
- b) Department of Communication, Climate Action and Environment; and
- c) Department of Culture, Heritage and the Gaeltacht.

These submissions were taken into account during preparation of the SEA and informed the various SEA recommendations that have been integrated into the Strategy (see Section 9).

3.4 Alternatives

The SEA Directive requires that reasonable alternatives (taking into account the objectives and the geographical scope of the plan or programme) are identified, described and evaluated for their likely significant effects on the environment. In accordance with this requirement, alternatives for the Strategy are examined in Section 7.

3.5 Environmental Report

In this SEA Environmental Report, the likely environmental effects of the strategy and the alternatives are predicted and their significance evaluated.

The Environmental Report provides Fáilte Ireland, stakeholders and the public with a clear understanding of the likely environmental consequences of implementing the Strategy.

Mitigation measures to prevent or reduce significant adverse effects posed by the Strategy are identified in Section 9 - these have been integrated into the Strategy.

This Environmental Report will be updated in order to take account of non-material changes that will be made to the original Draft strategy on foot of submissions following public display.

This Environmental Report contains the information specified in Schedule 2 of the European Communities (Environmental Assessment of Certain Plans and Programmes) Regulations 2004 (SI No. 435 of 2004) as amended (see Table 3.1).

3.6 The SEA Statement

On finalisation of the Strategy by Fáilte Ireland, an SEA Statement is prepared that includes information on:

- How environmental considerations have been integrated into the Strategy, highlighting the main changes to the Strategy that resulted from the SEA process;
- How the SEA Environmental Report and consultations have been taken into account, summarising the key issues raised in consultations and in the Environmental Report indicating what action was taken in response;
- The reasons for choosing the Strategy in the light of the other alternatives, identifying the other alternatives considered, commenting on their potential effects and explaining why the Strategy as adopted was selected; and
- The measures decided upon to monitor the significant environmental effects of implementing of the Strategy.

3.7 Difficulties Encountered

No significant difficulties were encountered in undertaking the assessment.

Table 3.1 Checklist of Information included in this Environmental Report

Information Required to be included in the Environmental Report	Corresponding Section of this Report
(A) Outline of the contents and main objectives of the plan or programme, and of its relationship with other relevant plans and programmes	Sections 2, 5 and 8
(B) Description of relevant aspects of the current state of the environment and the evolution of that environment without implementation of the plan or programme	Section 4
(C) Description of the environmental characteristics of areas likely to be significantly affected	Sections 4, 7 and 8
(D) Identification of any existing environmental problems which are relevant to the plan or programme, particularly those relating to European Sites	Section 4
(E) List environmental protection objectives, established at international, EU or National level, which are relevant to the plan or programme and describe how those objectives and any environmental considerations have been taken into account when preparing the Plan	Sections 5, 7, 8 and 9
(F) Describe the likely significant effects on the environment	Sections 7 and 8
(G) Describe any measures envisaged to prevent, reduce and as fully as possible offset any significant adverse environmental effects of implementing the plan or programme	Section 9
(H) Give an outline of the reasons for selecting the alternatives considered, and a description of how the assessment was undertaken (including any difficulties)	Sections 3, 6, 7 and 8
(I) A description of proposed monitoring measures	Section 10
(J) A non-technical summary of the above information	Non-Technical Summary
(K) Interrelationships between each environmental topic	Addressed as it arises within each Section

Section 4 Environmental Baseline

4.1 Introduction

Reflecting the specifications in the SEA Directive, the relevant aspects of the current state of the environment for the following environmental components are identified in this section:

- Biodiversity, Flora and Fauna;
- Population and Human Health;
- Material Assets;
- Water;
- Air and Climatic Factors;
- Landscape;
- Cultural Heritage;
- Soil; and
- The interrelationship between the above factors.

Information which is relevant to planning and project development and associated environmental assessments and administrative consent of projects is identified (note that Article 5 of the SEA Directive, in accordance with the established European principle of subsidiarity, requires that the Environmental Report includes the information that may reasonably be required taking into account, inter alia, the extent to which certain matters are more appropriately assessed at different levels in that process in order to avoid duplication of the assessment).

The area to which the Strategy relates covers the Limerick City.

4.2 National Reporting on the Environment

The EPA's *"Ireland's Environment - An Integrated Assessment 2020"* report provides an integrated assessment of the overall quality of Ireland's environment, the pressures being placed on it and the societal responses to current and emerging environmental issues. This report has informed various parts of the environmental baseline provided below. The key environmental challenges or messages identified by the report are:

Environmental Policy Position

A national policy position for Ireland's Environment.

Full implementation

Full implementation of existing environmental legislation and a review of the governance around the coordination on environmental protection across public bodies.

Health and Wellbeing

Protecting the Environment is an Investment in Our Health and Wellbeing.

Climate

Systemic change is required for Ireland to become the climate-neutral and climate resilient society and economy that it aspires to be.

Air Quality

Adoption of measures to meet the World Health Organization air quality guideline values should be the target to aim for in the Clean Air Strategy.

Nature

Safeguard nature and wild places as a national priority and to leave a legacy for future generations.

Water Quality

Improve the water environment and tackle water pollution locally at a water catchment level.

Marine

Reduce the human-induced pressures on the marine environment.

Clean Energy

Ireland needs to move rapidly away from the extensive use of fossil fuels to the use of clean energy systems.

Environmentally Sustainable Agriculture

An agriculture and food sector that demonstrates validated performance around producing food with a low environmental footprint.

Water Services

Drinking water and wastewater infrastructure must meet the needs of our society.

Circular Economy

Move to a less wasteful and circular economy where the priority is waste prevention, reuse, repair and recycling.

Land Use

Promote integrated land-mapping approaches to support decision-making on sustainable land use.

The report highlights that high quality green and blue spaces are not just for nature but are for peoples' health and wellbeing, particularly in the context of an increasingly urban society and increasing settlement densities.

4.3 Sustainable Development Goals

Implementation of the Strategy will contribute towards efforts to achieve a number of the 17 Sustainable Development Goals of the 2030 Agenda for Sustainable Development, which were adopted by world leaders in 2015 at a United Nations Summit and came into force in 2016. These Goals include:

- Goal 3. Ensure healthy lives and promote well-being for all at all ages.
- Goal 6. Ensure availability and sustainable management of water and sanitation for all.
- Goal 7. Ensure access to affordable, reliable, sustainable and modern energy for all.
- Goal 8. Promote sustained, inclusive and sustainable economic growth, full and productive employment and decent work for all.
- Goal 9. Build resilient infrastructure, promote inclusive and sustainable industrialization and foster innovation.
- Goal 11. Make cities and human settlements inclusive, safe, resilient and sustainable.
- Goal 12. Ensure sustainable consumption and production patterns.
- Goal 13. Take urgent action to combat climate change and its impacts.
- Goal 15. Protect, restore and promote sustainable use of terrestrial ecosystems, sustainably manage forests, combat desertification, and halt and reverse land degradation and halt biodiversity loss.

4.4 Likely Evolution of the Environment in the Absence of the Strategy

The likely evolution of the environment in the absence of a Strategy would resemble the environmental effects that are described for Alternative 1 (Business as Usual) under Section 7.

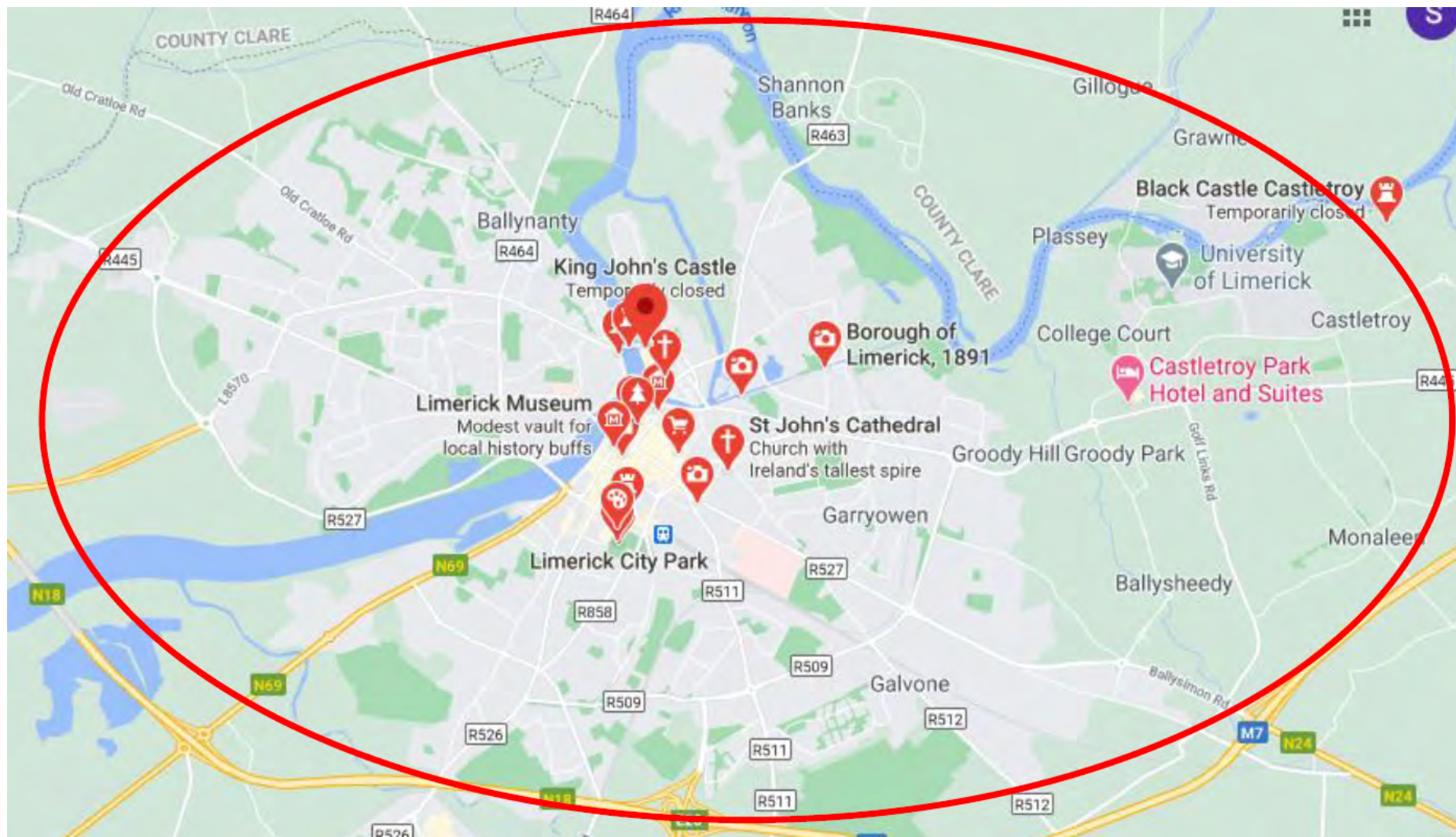

Figure 4.1 Area to which the Strategy relates

4.5 Biodiversity and Flora and Fauna

4.5.1 Overview

Information on biodiversity and flora and fauna which is relevant to project planning and development and associated environmental assessment and administrative consent of projects includes available information on designated ecological sites and protected species, ecological connectivity (including stepping stones and corridors) and non-designated habitats.

Key ecological sensitivities across the area to which the Strategy relates include those relating to:

- **Rare species and habitats** protected in the designated Special Protection Areas (SPAs) and Special Areas of Conservation (SACs) located within the wider Limerick City area to which the Strategy relates; and
- **Aquatic and riverine ecology** associated with the various streams rivers and estuaries including the River Shannon, the River Fergus and their estuaries.

Ecological designations include:

- Special Areas of Conservation (SACs)⁷ and Special Protection Areas (SPAs)⁸;
- Natural Heritage Areas (NHAs)⁹ and Proposed Natural Heritage Areas (pNHAs)¹⁰;
- Certain entries to the Water Framework Directive Register of Protected Areas¹¹;
- Wildfowl Sanctuaries (see S.I. 192 of 1979)¹²;
- Tree Preservation Orders (TPOs)¹³;

⁷ Please refer to Section 4.5.3 for more details. Sites relevant to the area to which the Plan relates are mapped on Figure 4.2 and Figure 4.3

⁸ Please refer to Section 4.5.3 for more details. Sites relevant to the area to which the Plan relates are mapped on Figure 4.2 and Figure 4.3.

⁹ Please refer to Section 4.5.4 for more details. Sites relevant to the area to which the Plan relates are mapped on Figure 4.4. and Figure 4.5.

¹⁰ Please refer to Section 4.5.4 for more details. Sites relevant to the area to which the Plan relates are mapped on Figure 4.4 and Figure 4.5.

¹¹ For more details refer to Sections 4.5.6 and 4.8.7.

¹² Wildfowl Sanctuaries are areas that have been excluded from the 'Open Season Order' so that game birds can rest and feed undisturbed. There are 68 sanctuaries in the State. Shooting of game birds is not allowed in these sanctuaries. **Wildfowl Sanctuary partially within/adjacent to the area to which the Plan relates, include: City of Limerick (part) (WSF-34).**

¹³ TPOs are a planning mechanism whereby individual trees or groups of trees can be identified as important and protected by a TPO. **There are a number of Tree**

- Other sites of high biodiversity value or ecological importance, e.g. BirdWatch Ireland's 'Important Bird Areas'¹⁴.

The zone of influence of the Strategy beyond the City area with respect to impacts upon ecology via surface waters – including designated ecology – can be estimated to be areas within 15 km of the area to which the Strategy relates and all downstream areas of catchments which drain the area.

4.5.2 Existing Fáilte Ireland Environmental Monitoring

Fáilte Ireland regularly engages with environmental research that is used to make informed management decisions and produce robust guidelines to facilitate the protection of the environment. From its inception in 2014, the Wild Atlantic Way (WAW) Operational Programme Monitoring Programme (undertaken to date by CAAS on behalf of Fáilte Ireland guided by relevant stakeholders) has been conducting research into the impacts of tourism on the receiving environment. To date the surveys have covered 43 sites and monitored the activities and effects of over 20,000 visitors to WAW discovery points.

This research characterises visitor movements at each site while examining the ecological features and sensitives present. A detailed assessment of the site facilities and management actions on site is also undertaken. From this data, impacts to ecological features are quantified in a systematic way and management recommendations are made. Over the first 4 years of the monitoring, the data has shown that visitors themselves cause low-level effects, and high-level effects are predominantly caused by the mismanagement of sites. As well as the site-specific data being collected, the monitoring program collates and interprets existing national environmental indicator data compiling the results into annual macro monitoring reports. The WAW monitoring research is guided by an independent working group that steers the

Preservation Orders designated within the area to which the Plan relates.

¹⁴ The Shannon and Fergus Estuaries are identified as an 'Important Bird Area', which includes a variety of habitats such as islands, salt marshes and mudflats and are one of the most important sites in Ireland for wintering and migrating waterfowl.

research and develops the program as the data is collected. This working group comprises of members from the EPA, NPWS, the Environmental Pillar and a representative from each of the County Councils along the WAW.

Each year the results are refined and published online in the form of Visitor Observation Reports, Ecological Impact Reports and the Macro Monitoring Reports. The reports are then dissected and detailed reports containing all relevant site-specific information are sent to each of the County Councils along the WAW; as well as any site management teams at sites not under the management of the County Council. This ensures that the research can be harnessed on site by those responsible while contributing towards informed management plans and guidelines created by Fáilte.

This extensive database demonstrates that over 85% of visitors observed at WAW discovery points are having low or no effects on the ecological features or processes at these sites. Ecological impacts observed comprise:

- Destruction of structures, vegetation or fauna;
- Trampling of herbaceous vegetation;
- Disturbance of wildlife;
- Heavy littering or dumping quantities of waste;
- Addition/alteration of site features, transient emissions, noise;
- Harvesting of large quantities of shells from beach sites;
- Fishing activities;
- Removal and throwing of large rocks; and
- Unrestricted dogs causing disturbances to wildlife.

It is assumed that visitor interactions within the area to which the Strategy relates will be consistent with the trends, activities and effects recorded in this dataset.

The Monitoring Programme has identified that dunes, machair, maritime grasslands and upland habitats such as heathlands are the most sensitive/vulnerable to visitor effects. Therefore, the management of visitor movements within these habitats is key for the avoidance of potential effects.

4.5.3 European Sites

European sites occur along the waterways within and downstream of the area to which the Strategy relates. These European sites (shown on Figure 4.2) comprise:

- Special Areas of Conservation¹⁵ (SACs); and
- Special Protection Areas¹⁶ (SPAs).

The SEA uses the same zone of influence cited in the AA; a 15 km buffer around the area to which the Strategy relates (see sites within this zone mapped on Figure 4.2). The AA review of all sites within this zone has allowed a determination to be made that in the absence of significant hydrological links the characteristics of the Strategy will not impose effects beyond the 15 km buffer.

There are a number of SACs designated within 15 km buffer of the area to which the Strategy relates, including:

- Lower River Shannon SAC (Site Code: 002165)¹⁷
- Danes Hole, Poulnalecka SAC (Site Code: 000030)¹⁸;
- Curraghchase Woods SAC (Site Code: 000174)¹⁹;
- Tory Hill SAC (Site Code: 000439)²⁰;
- Clare Glen SAC (Site Code: 000930)²¹;
- Glenomra Wood SAC (Site Code: 001013)²²;

¹⁵ SACs have been selected for protection under the European Council Directive on the conservation of natural habitats and of wild fauna and flora (92/43/EEC) due to their conservation value for habitats and species of importance in the European Union. The Habitats Directive seeks to establish Natura 2000, a network of protected areas throughout the EU. It is the responsibility of each member state to designate SACs to protect habitats and species, which, together with the SPAs designated under the 1979 Birds Directive, form Natura 2000. The European Communities (Birds and Natural Habitats) Regulations 2011 consolidate the European Communities (Natural Habitats) Regulations 1997 to 2005 and the European Communities (Birds and Natural Habitats)(Control of Recreational Activities) Regulations 2010. The Regulations have been prepared to address several judgments of the Court of Justice of the European Union (CJEU) against Ireland, notably cases C-418/04 and C-183/05, in respect of failure to transpose elements of the Birds Directive and the Habitats Directive into Irish law.

¹⁶ SPAs have been selected for protection under the 1979 European Council Directive on the Conservation of Wild Birds (79/409/EEC) - referred to as the Birds Directive - due to their conservation value for birds of importance in the EU.

¹⁷ Sensitive features include: sandbanks; estuaries; tidal mudflats and sandflats; coastal lagoons; large shallow inlets and bays; reefs; perennial vegetation of stony banks; vegetated sea cliffs; salicornia mud; Atlantic salt meadows; Mediterranean salt meadows; floating river vegetation; molinia meadows; alluvial forests; freshwater pearl mussel; sea lamprey; brook lamprey; river lamprey; Atlantic salmon; bottle-nosed dolphin; and otter.

¹⁸ Sensitive features include: caves; old oak woodlands; and lesser horseshoe bat.

¹⁹ Sensitive features include: alluvial forests; yew woodlands; Desmoulin's whorl snail; and lesser horseshoe bat.

²⁰ Sensitive features include: orchid-rich calcareous grassland; cladium fens; and alkaline fens.

²¹ Sensitive features include: old oak woodlands; and Killarney fern.

- Glenstal Wood SAC (Site Code: 001432)²³;
- Askeaton Fen Complex SAC (Site Code: 002279)²⁴;
- Slieve Bernagh Bog SAC (Site Code: 002312)²⁵;
- Ratty River Cave SAC (Site Code: 002316)²⁶; and
- Kilkishen House SAC (Site Code: 002319)²⁷.

The SPAs designated within a 15 km buffer of the area to which the Strategy relates include:

- River Shannon and River Fergus Estuaries SPA (Site Code: 004077)²⁸; and
- Slievefelim to Silvermines Mountains SPA (Site Code: 004165)²⁹.

European sites designated within and adjacent to the area to which the Strategy relates (**Lower River Shannon SAC and River Fergus Estuaries SPA**) are mapped on Figure 4.3.

For more detail on European sites please refer to the AA document that accompanies the Strategy and this SEA Environmental Report.

4.5.4 Natural Heritage Areas and Proposed Natural Heritage Areas

Natural Heritage Areas (NHAs) are designated due to their national conservation value for ecological and/or geological/geomorphological heritage. They cover nationally important semi-natural and natural habitats, landforms or geomorphological features, wildlife plant and animal species or a diversity of these natural attributes. NHAs are designated under the Wildlife (Amendment) Act 2000. Proposed NHAs (pNHAs) were published on a non-statutory basis in 1995, but have not since been statutorily proposed or designated.

There are no NHAs within the area to which the Strategy relates. pNHAs partially within and adjacent to the area to which the Strategy

relates are mapped on Figure 4.5. All NHAs and pNHAs designated within a wider 15 km zone are mapped on Figure 4.4 and listed on Table 4.1 below.

Table 4.1 NHAs and pNHAs within 15 km

NHAs and pNHAs		
Designation	Site Name	Site Code
NHA	Doon Lough	000337
	Grageen Fen and Bog	002186
	Gortacullin Bog	002401
	Woodcock Hill Bog	002402
pNHA	Cloonlara House	000028
	Danes Hole, Poulnalecka	000030
	Curraghchase Woods	000174
	Castle Lake	000239
	Adare Woodlands	000429
	Castleconnell (Domestic Dwelling, Occupied)	000433
	Inner Shannon Estuary - South Shore	000435
	Lough Gur	000437
	Loughmore Common	000438
	Turlough	000439
	Clare Glen	000439
	Derrygreen Heath	000931
	Fin Lough (Clare)	001010
	Garrannon Wood	001012
	Glenomra Wood	001013
	Dromore and Bleach Loughs	001030
	Glenstal Wood	001432
	Ballyvorheen Bog	001849
	Dromsallagh Bog	001850
	Skoolhill	001996
	Knockalisheen Marsh	002001
	Fergus Estuary And Inner Shannon, North Shore	002048
	Rosroe Lough	002054

4.5.5 Land Cover Mapping

CORINE³⁰ land cover mapping for the area to which the Strategy relates is shown on Figure 4.7. The most dominant land cover types in the area to which the Strategy relates are build-up urban areas surrounded by agricultural lands.

²² Sensitive features include: old oak woodlands.

²³ Sensitive features include: Killarney fern.

²⁴ Sensitive features include: cladium ferns; and alkaline fens.

²⁵ Sensitive features include: wet heath; dry heath; and blanket bogs.

²⁶ Sensitive features include: caves; and lesser horseshoe bat.

²⁷ Sensitive features include: lesser horseshoe bat.

²⁸ Sensitive features include: cormorant; whooper swan; light-bellied brent goose; shelduck; wigeon; teal; pintail; shoveler; scaup; ringed plover; golden plover; grey plover; lapwing; knot; dunlin; black-tailed godwit bar-tailed godwit; curlew; redshank; greenshank; black-headed gull; wetland and waterbirds.

²⁹ Sensitive features include: hen harrier.

³⁰ The CORINE (Coordinated Information on the Environment) land cover data series was devised as a means of compiling geo-spatial environmental information in a standardised and comparable manner. CORINE has become a key data source for informing environmental and planning policy on a national and European level. The main land cover type in Ireland is agricultural land including forestry, which accounts for two-thirds of the national landmass. Most of this is permanent grassland pastures. Peatlands and wetlands are the second most widespread land cover type, covering almost one-fifth of the country. While forested areas cover about one-tenth of the country. Despite rapid development in the past two decades, Ireland's landscape is predominantly rural and agricultural.

Categories from CORINE mapping that may indicate areas likely to contain Annex I habitats in the area to which the Strategy relates (shown on Figure 4.6), include:

- Pastures;
- Complex cultivated patterns;
- Land principally occupied by agriculture with areas of natural vegetation.
- Broad-leaved forest;
- Mixed forests;
- Coniferous forest;
- Transitional woodland and scrub;
- Inland marshes;
- Peat bogs;
- Salt marshes;
- Stream courses;
- Water bodies; and
- Estuaries.

4.5.6 Register of Protected Areas

In response to the requirements of the Water Framework Directive a number of water bodies or parts of water bodies that must have extra controls on their quality by virtue of how their waters are used by people and by wildlife have been listed on Registers of Protected Areas (RPAs). Entries to the RPAs within and adjacent to the area to which the Strategy relates, designated by virtue of their value to biodiversity include a number of water dependent habitats within the area that have been listed on RPAs relating to biodiversity – these relate to designated SACs and SPAs (see Section 4.5.3).

RPAs designated by virtue of their value to humans are addressed under Section 4.8.7.

4.5.7 Existing Problems

Ireland's Article 17 report on the Status of EU Protected Habitats and Species in Ireland (DCHG, 2019) identifies many Irish habitats to be of unfavourable status and many to be still declining, although it also identifies that a range of positive actions are underway.

Categories for pressures and threats on Ireland's habitats and species identified by the report comprise:

- Agriculture;
- Forestry;
- Extraction of resources (minerals, peat, non-renewable energy resources);
- Energy production processes and related infrastructure development;
- Development and operation of transport systems;

- Development, construction and use of residential, commercial, industrial and recreational infrastructure and areas;
- Extraction and cultivation of biological living resources (other than agriculture and forestry);
- Military action, public safety measures, and other human intrusions;
- Alien and problematic species;
- Mixed source pollution;
- Human-induced changes in water regimes;
- Natural processes (excluding catastrophes and processes induced by human activity or climate change);
- Geological events, natural catastrophes;
- Climate change; and
- Unknown pressures, no pressures and pressures from outside the Member State.

Ireland's Article 12 Birds Directive Reports and the 6th National Report under the Convention of Biological Diversity identify similar issues.

The Strategy includes robust measures to contribute towards the protection of biodiversity and flora and fauna and associated ecosystem services.

Previous changes in land uses arising from human development have resulted in a loss of biodiversity and flora and fauna however, legislative objectives governing biodiversity and fauna were not identified as being conflicted with.

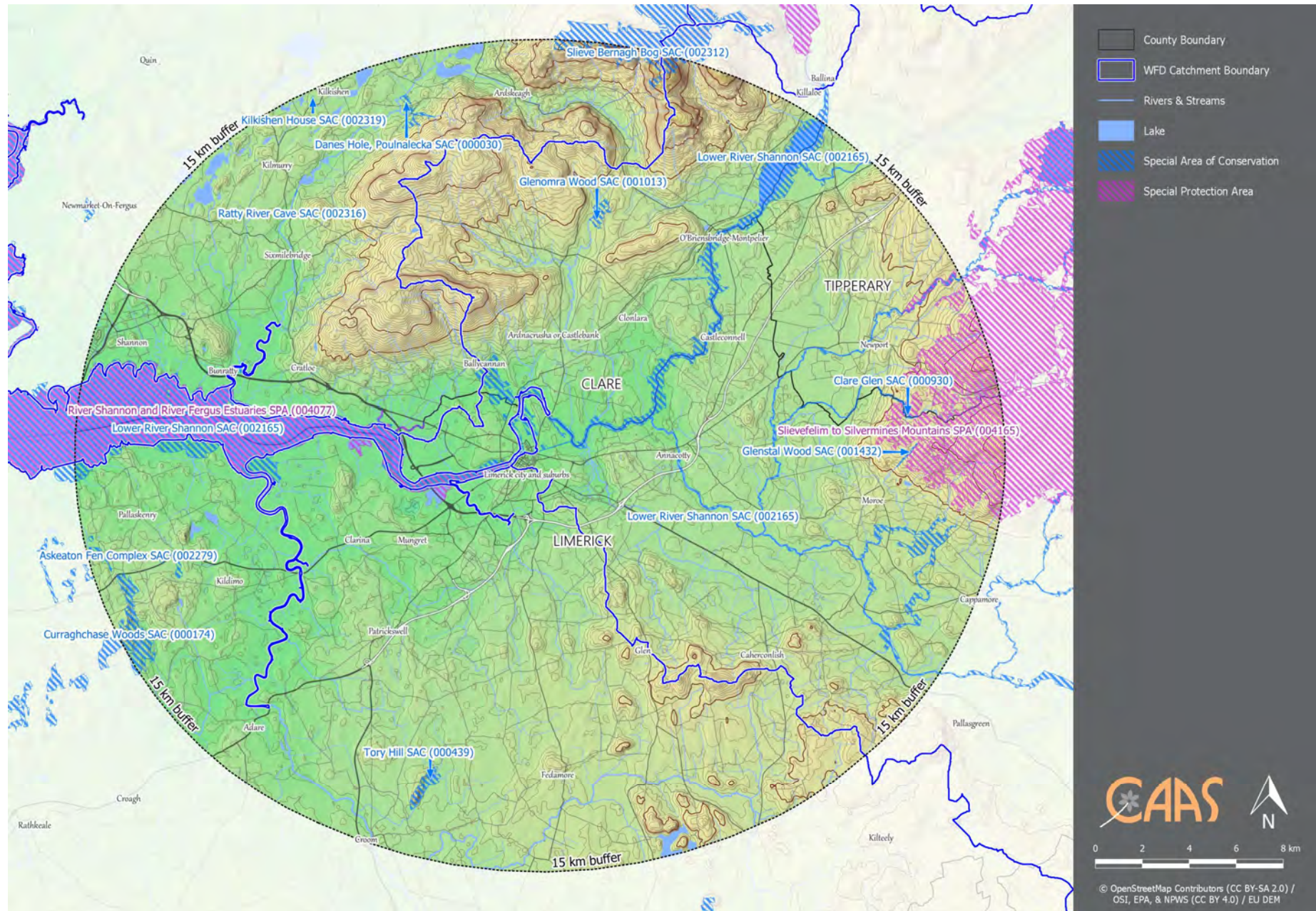

Figure 4.2 European sites within 15 km of the area to which the Strategy relates



Figure 4.3 European sites within and adjacent to the area to which the Strategy relates

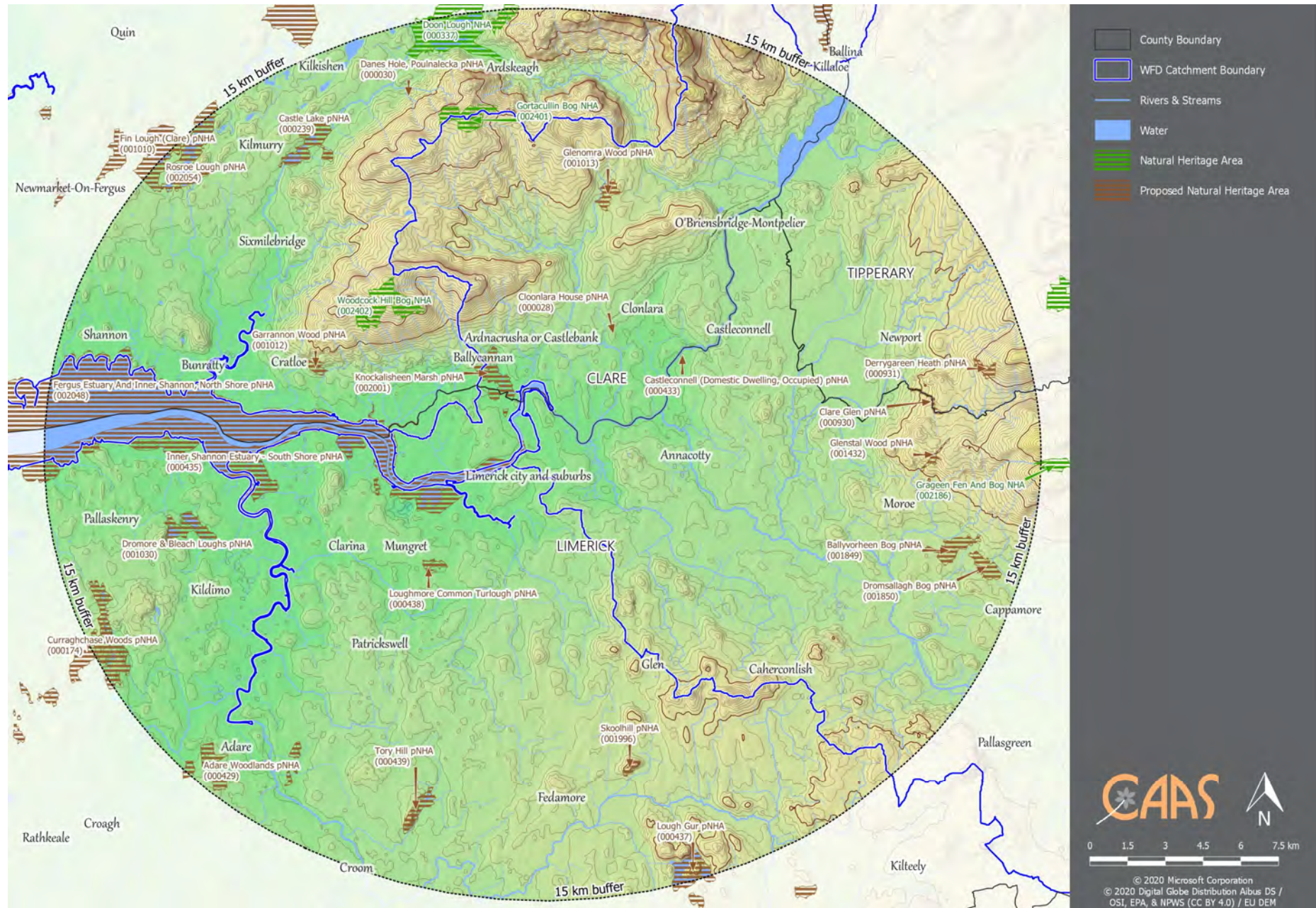

Figure 4.4 Natural Heritage Sites and Proposed Natural Heritage Sites in the wider area



Figure 4.5 Proposed Natural Heritage Areas within and adjacent to the area to which the Strategy relates

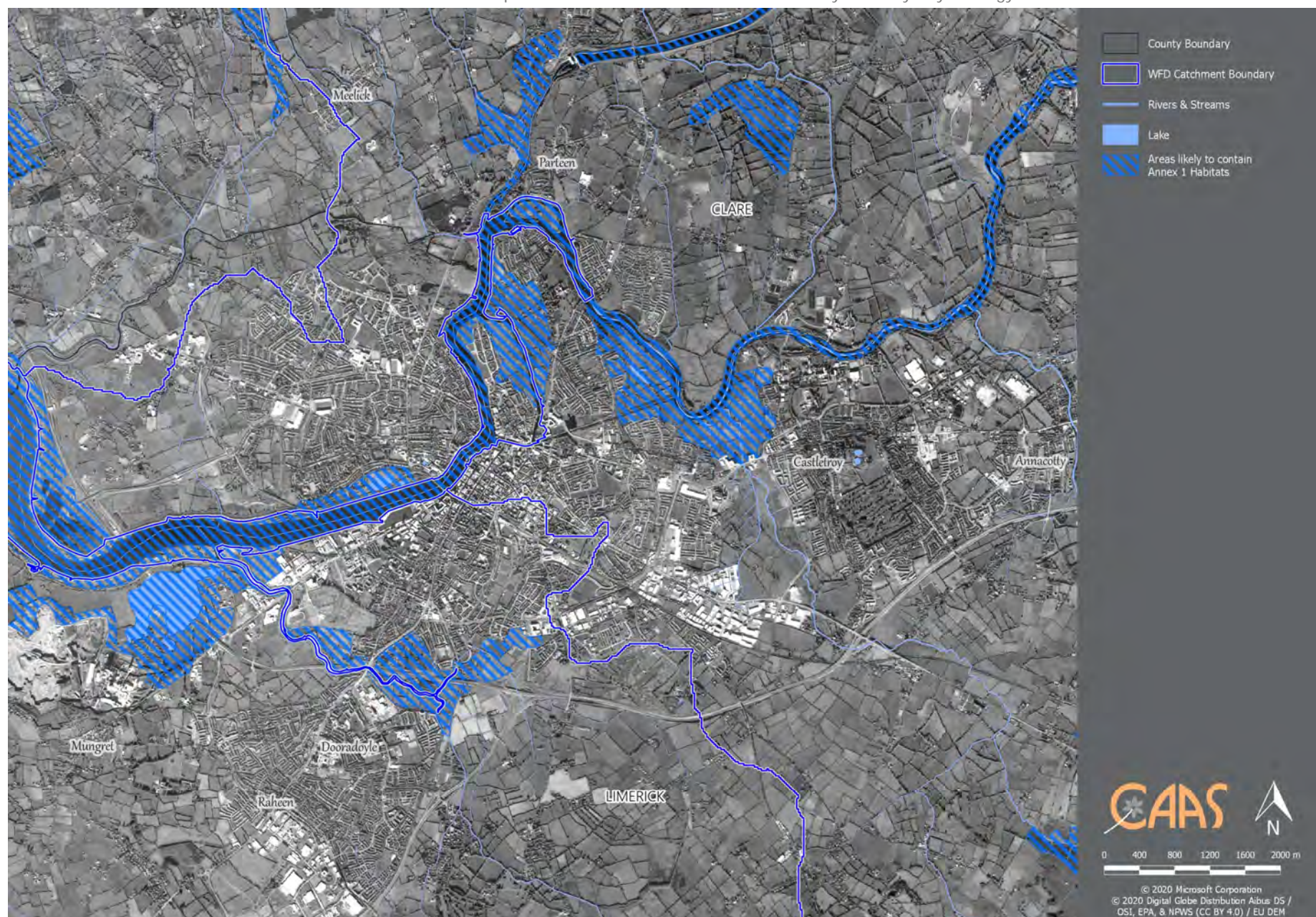

Figure 4.6 Areas likely to contain Annex I habitats within and adjacent to the area to which the Strategy relates

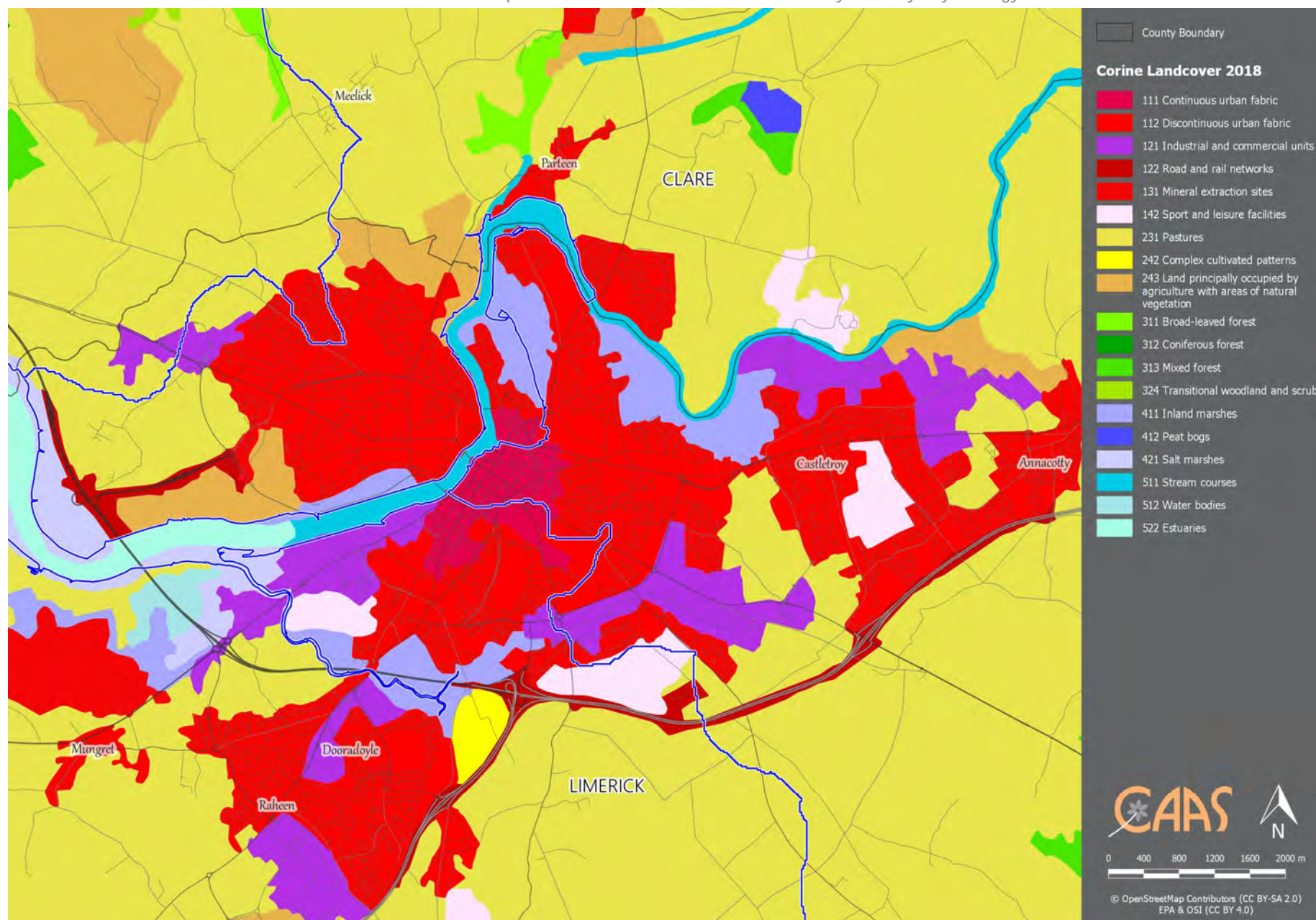

Figure 4.7 CORINE Land Cover Mapping 2018

4.6 Population and Human Health

4.6.1 Population

The 2016 Census data identifies the population of the Limerick City and Suburbs, including the area to which the Strategy relates, as being 94,192 persons.

Population has the potential to interact with various environmental components. Potential interactions include:

- Recreational and development pressure on habitats and landscapes (see Section 4.5);
- Contribution towards increase in demand for wastewater treatment at the municipal level (see Section 4.10);
- Contribution towards increase in demand for water supply and associated potential impact of water abstraction (see Section 4.10);
- Potential interactions in flood-sensitive areas (see Section 4.8); and
- Potential effects on water quality (see Section 4.8).

4.6.2 Human Health

Human health has the potential to be impacted upon by environmental vectors (i.e. environmental components such as air, water or soil through which contaminants or pollutants, which have the potential to cause harm, can be transported so that they come into contact with human beings). Hazards or nuisances to human health can arise as a result of exposure to these vectors arising from incompatible adjacent land uses for example. These factors have been considered with regard to the description of: the baseline of each environmental component; and the identification and evaluation of the likely significant environmental effects of implementing the Strategy.

4.6.3 Existing Problems

The greatest health risk from radiation in Ireland is caused by radon. The presence of radon gas, a naturally occurring radioactive gas that originates from the decay of uranium in rocks and soils, occurs across the country. It accounts for more than half of the total radiation dose received by the Irish population. As a known carcinogen, in the same category as tobacco smoke and asbestos it is a cause of lung cancer. Exposure to radon

for long periods or at high concentrations can lead to lung cancer.

The number of homes within the area to which the Strategy relates with radon levels above the reference level is within the normal range experienced in other locations across the country³¹.

Also refer to the other sections of this report referred to above with respect interactions with other environmental components.

4.7 Soil

4.7.1 Introduction

Soil is the top layer of the earth's crust. It is formed by mineral particles, organic matter, water, air and living organisms. Soil can be considered as a non-renewable natural resource because it develops over very long timescales. It is an extremely complex, variable and living medium and performs many vital functions including: food and other biomass production, storage, filtration and transformation of many substances including water, carbon, and nitrogen. Soil has a role as a habitat and gene pool, serves as a platform for human activities, landscape and heritage and acts as a provider of raw materials. Such functions of soil are worthy of protection because of their socio-economic as well as environmental importance. Soils in any area are the result of the interaction of various factors, such as parent material, climate, vegetation and human action.

To date, there is no legislation which is specific to the protection of soil resources. However, there is currently an EU Thematic Strategy on the protection of soil that includes a proposal for a Soil Framework Directive that proposes common principles for protecting soils across the EU.

4.7.2 Soil Types

Urban and man-made soils make up most of the area to which the Strategy relates (see Figure 4.8). Other soils identified across the area to which the Strategy relates include:

³¹ Mapping available at <http://www.epa.ie/radiation/radonmap>

- **Luvisols**³² (occurring mainly to the south south-east and north-west of the area to which the Strategy relates);
- **Brown earths**³³ (adjacent to the south of the of the area to which the Strategy relates);
- **Surface water gleys and groundwater gleys**³⁴ (adjacent to the north-west/south-east and north of the area to which the Strategy relates respectively);
- **Brown podzols**³⁵ (occurring mainly to the east of the area to which the Strategy relates);
- **Alluvial soils**³⁶ (along the main waterways and estuaries); and

Active blanket bogs and active raised bogs are considered to be priority habitats, listed on Annex I of the EU Habitats Directive. Areas of peat are found adjacent to the area to which the Strategy relates mainly to the north and south. Peat soils are often indicative of areas that are the most sensitive to development due to ecological sensitivities and impeded drainage issues.

Tidal marshes can be found along rivers and coasts which flood and drain by the tidal movement of the adjacent estuary, sea or ocean. Areas of tidal marsh occur along estuaries surrounding the area to which the Strategy relates. These areas are often very sensitive to development due to ecological sensitivities.

4.7.3 Geological Heritage

Geological Survey of Ireland coordinates the Irish Geological Heritage Programme, which seeks to identify and select sites of geological interest within each county across the country. The audit of County Geological Sites in County Limerick has not yet been completed. There is one Potential County Geological Site, Mungret Quarry, located in the south-western parts of the area to which the Strategy relates as mapped on Figure 4.9.

4.7.4 Landslides

The term "landslide" describes a wide variety of processes that result in the downward and outward movement of materials such as rock, debris, earth, mud and peat under the force of gravity. Issues such as existing ground conditions, slope stability and storage of excavated material have the potential to influence susceptibility to landslides/bog bursts. The potential impacts of landslides include loss of human life/injury, flooding, pollution of watercourses and impacts upon aquatic biodiversity.

The GSI have identified the area to which the Strategy relates as having low and low (inferred) levels of landslide susceptibility with some areas of moderately low and moderately high, as shown on Figure 4.10.

4.7.5 Existing Problems

Legislative objectives governing soil were not identified as being conflicted with.

³² Luvisol soils are generally fertile, widely used for agriculture and associated with significant accumulation of clay.

³³ Brown earths are well drained mineral soils, associated with high levels of natural fertility.

³⁴ Surface and groundwater gleys are wetland soils with slowly permeable horizons resulting in seasonal waterlogging.

³⁵ Brown podzol soils are characterised by dark brown humus-mineral soil covered with a thin mat of partly decayed leaves.

³⁶ These are associated with alluvial (clay, silt or sand) river deposits.

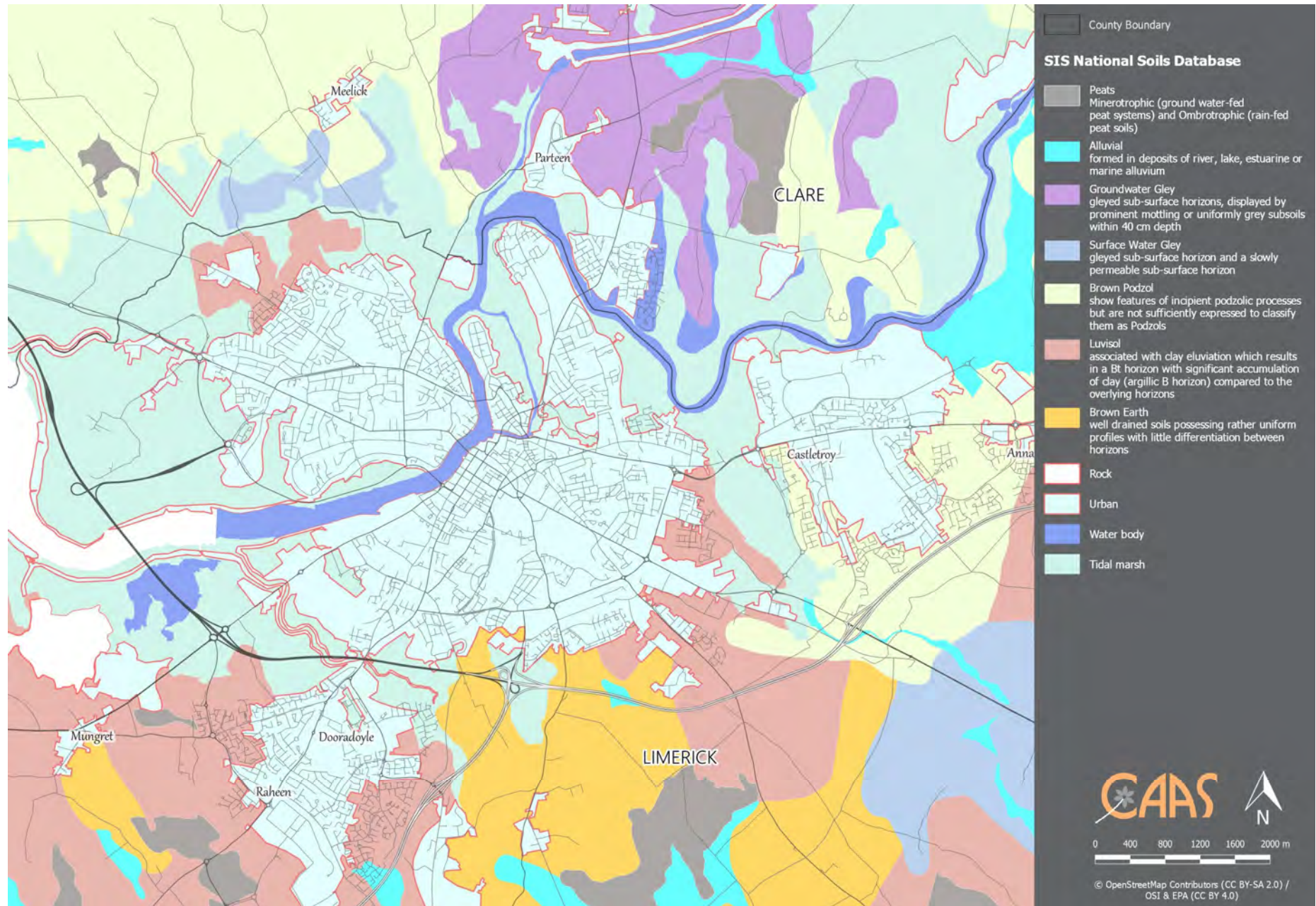

Figure 4.8 Soils

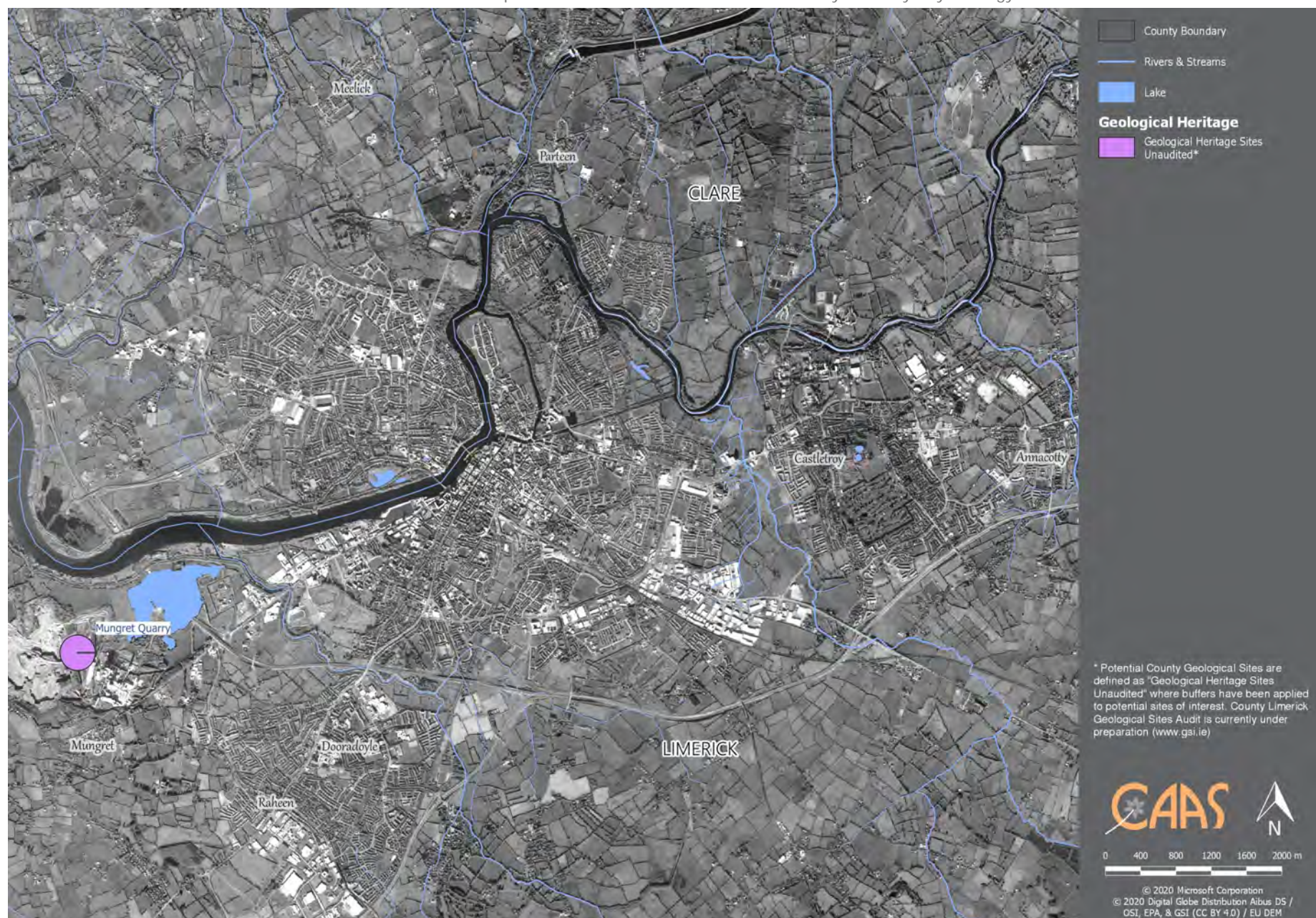

Figure 4.9 Geological Heritage

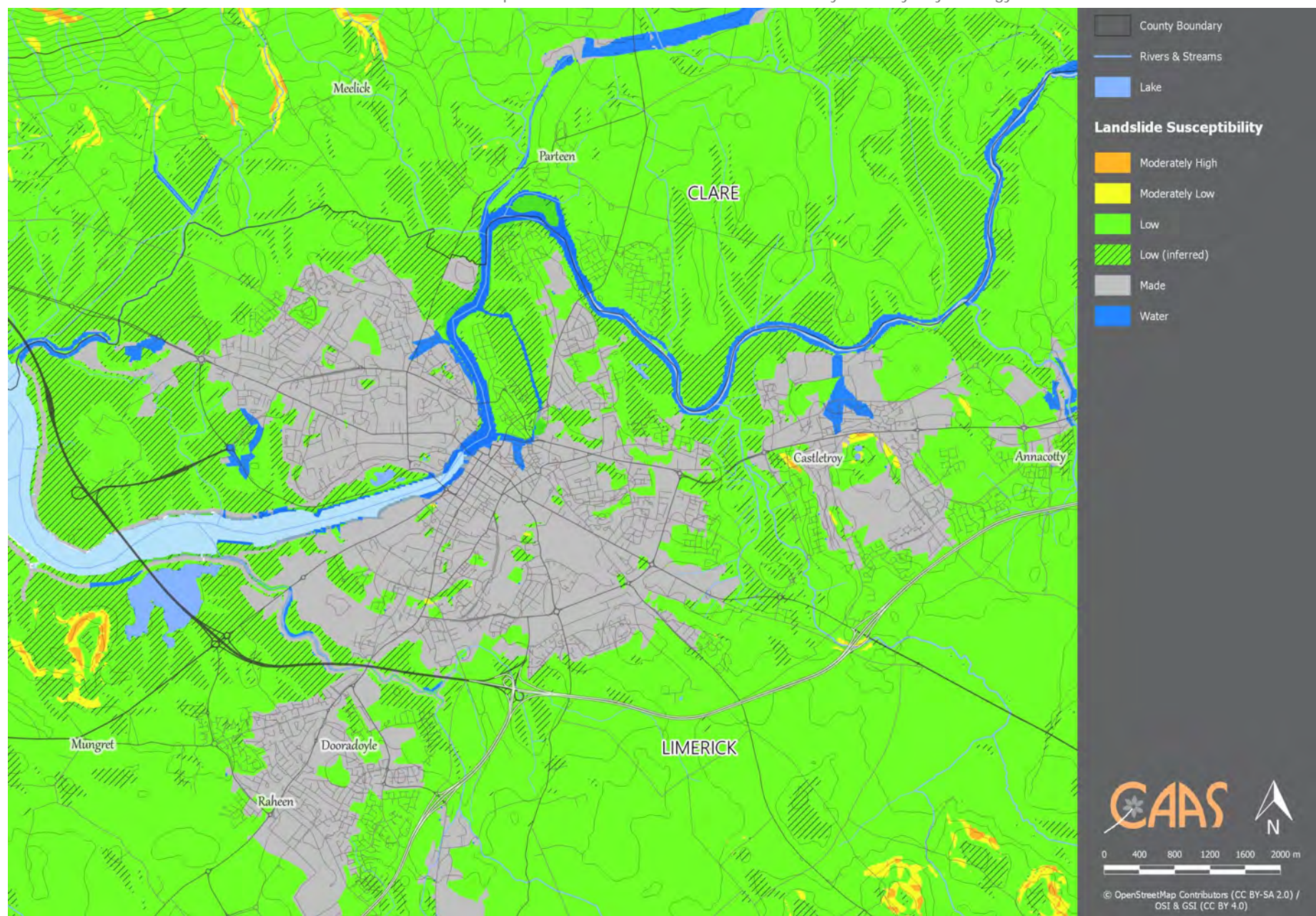

Figure 4.10 Landslide Susceptibility and Previous Landslide Events

4.8 Water

4.8.1 The Water Framework Directive

Since 2000, Water Management in the EU has been directed by the Water Framework Directive 2000/60/EC (WFD). The WFD requires that all Member States implement the necessary measures to prevent deterioration of the status of all waters - surface, ground, estuarine and coastal - and protect, enhance and restore all waters with the aim of achieving *good status*. All public bodies are required to coordinate their policies and operations so as to maintain the *good status* of water bodies which are currently unpolluted and improve polluted water bodies to *good status*.

Article 4 of the WFD sets out various exemptions for deterioration in status caused as a result of certain physical modifications to water bodies. This is provided: all practicable mitigation measures are taken; there are reasons of overriding public interest or the benefits to human health, safety or sustainable development outweigh the benefits in achieving the WFD objective; there are no better alternatives; and the reasons for the physical modification are explained in the River Basin Management Plan (RBMP).

The EU's Common Implementation Strategy Guidance Documents No. 20 and 36 provide guidance on exemptions to the environmental objectives of the WFD.

For the purpose of assessment, reporting and management, water is divided into groundwater, rivers, lakes, estuarine waters and coastal waters that are in turn divided into specific, clearly defined water bodies.

4.8.2 Zone of Influence

The Zone of Influence of the Strategy beyond the area to which the Strategy relates, with respect to impacts upon waters can be estimated to be all bodies of groundwater and all surface waters downstream areas of catchments which drain the area to which the Strategy relates.

4.8.3 Surface Water Drainage

A catchment is an area of land contributing to a waterbody, with all the water ultimately running off to a single outlet. The WFD requires water quality management to be based on natural river catchments i.e. by reference to the natural, environmental unit rather than by reference to administrative or legal boundaries, which often fragment river catchments.

The surface water from the area to which the Strategy relates drains into the following catchments: Shannon Estuary North³⁷; Lower Shannon³⁸; and Shannon Estuary South³⁹. The main river in the area is the River Shannon.

4.8.4 Surface Water Status

The WFD defines 'overall surface water status' as the general expression of the status of a body of surface water, determined by the poorer of its ecological status and its chemical

³⁷ This catchment includes the area drained by the River Fergus and all streams entering tidal water between Thomond Bridge and George's Head, Co. Clare. The catchment runs from the southern tip of the Clare Peninsula, eastwards to the Slieve Bearnagh Hills and northwards nearly to Ballyvaughan, including much of the central and southern parts of The Burren. West of Ennis to Loop Head and along the western edge of the catchment is underlain by sandstones and shales, while the uplands along the eastern edge of the catchment from Maghera to the Slieve Bearnagh Hills is underlain by impure limestone, old red sandstones and with some metamorphic rocks on the highest parts of the uplands.

³⁸ This catchment comprises Lough Derg and its catchment. The catchment is characterised by flat limestone plains, a small proportion of which are karstified to the east of Lough Derg, and the uplands of the Devil's Bit Hills in the southeast, the Slieve Aughty Mountains in the west and the Slieve Bearnagh and Arra Mountains in the south, between which the Shannon escapes to the south from Lough Derg. All of these upland areas are underlain by old red sandstone with metamorphic and volcanic rocks in the higher summit areas. This catchment can be divided into two regions, the area draining into the western and eastern sides of Lough Derg. The Shannon flows out of Lough Derg through the steep-sided gap between the Slieve Bearnagh and Arra Mountains where the towns of Ballina and Killaloe are located on the east and west bank of the river respectively.

³⁹ This catchment includes the area drained by the Rivers Deel and Mague and all streams entering tidal water in Shannon Estuary between Kilconly Point and Thomond Bridge, Limerick. The largest urban centre in the catchment is the southern part of Limerick City. This catchment is predominantly low-lying, flat and underlain by limestones with the exception of a few isolated hills. The steep scarp delineating the western edge of the catchment denotes an abrupt change in geology to shales, which are found on the high ground along the catchment boundary.

status. Thus, in order to achieve 'good surface water status' both the ecological status and the chemical status of a surface water body need to be at least 'good'.

Ecological status is an expression of the structure and functioning of aquatic ecosystems associated with surface waters. Such waters are classified as of 'good ecological status' when they meet Directive requirements.

Chemical Status is a pass/fail assignment with a failure defined by a face-value exceedance of an Environmental Quality Standards (EQS) for one or more Priority Action Substances (PAS) listed in Annex X of the Water Framework Directive (WFD). The EQS values for individual PAS substances are set at European level. Good surface water chemical status means that concentrations of pollutants in the water body do not exceed the environmental limit values specified in the Directive.

The WFD surface water status (2013-2018) for rivers and transitional waters, within and surrounding the area to which the Strategy relates is shown on Figure 4.11.

There are a number of *unassigned*⁴⁰ waterbodies within and surrounding the area to which the Strategy relates.

The WFD status of the surface waters in the area to which the Strategy relates is classified as *good* and moderate however, sections⁴¹ of rivers and streams including the Crompaun and transitional waterbody Upper Shannon Estuary are identified as being of *poor* due to unsatisfactory ecological/biological and/or physio-chemical status.

In addition to this, many water bodies are identified as being at risk of not achieving their water quality objectives due to the damage being caused by significant pressures.⁴² Significant pressures, those pressures which need to be addressed in order to improve water quality, have been identified for waterbodies that are 'At Risk' of not meeting their water quality objectives under the WFD.

Significant pressures for surface water bodies within or adjacent to the area to which the Strategy relates are identified on Table 4.2. There are various types of pressures identified, such as:

- **Agricultural pressures** - can include issues related to farming including loss of excess nutrients and sediment loss to surface waters from diffuse sources such as spreading of fertilisers and manures. Excess phosphorous and sediment are typically issues for rivers and lakes, and too much nitrogen is the main issue for estuaries and coastal waters.
- **Urban run-off pressures** - can include leaking sewers and run-off from paved and unpaved areas and misconnections where private foul connections are connected to storm sewers instead of the foul sewer network.
- **Hydromorphological and anthropogenic pressures** are identified together in many instances. Hydromorphological pressures can include: modifications to the physical habitat conditions or the natural functioning of a waterbody which can impact on ecology, caused by dredging and straightening of rivers (chanellisation), land drainage or hard infrastructure such as dams, weirs, culverts or other obstructions. Anthropogenic pressures can include: water abstractions; invasive species; agriculture; use of fertilizers, manures and pesticides; animal husbandry activities; inefficient irrigation practices; deforestation of woods; aquaculture; pollution due to industrial effluents and domestic sewage; mining; and recreational activities.
- **Industrial pressures** - can include discharges and emissions from industrial and commercial facilities.
- **Forestry pressures** - can include poorly managed and inappropriately sited forest operations, negatively impact on water quality and aquatic habitats and species. The most common water quality problems arising from forestry relate to the release of sediment and nutrients and the impacts from acidification. Forestry may also give rise to changes in stream flow regimes caused by associated land drainage.
- **Domestic Waste Water** – can include septic-tank systems associated with one-off housing and small unlicensed private urban waste-water treatment plants. If not correctly installed and well maintained, these systems can result in leakage of untreated effluent to waters.

⁴⁰ There is a data gap relating to WFD surface water status data. Overall status is currently not assigned and the term "*unassigned status*" applies in respect of these waterbodies.

⁴¹ As per EPA classification system (gis.epa.ie/EPAMaps).

⁴² EPA (2019): Report on Water Quality in Ireland 2013-2018

Table 4.2 WFD River and Transitional Waterbodies Status⁴³

Waterbody Name (EPA Identification Code) ⁴⁴	Waterbody Type	WFD Surface Waterbody Status (2013 -2018)
Crompaun (East)_010	River	Poor - due to poor ecological/biological status. This waterbody is also identified to be under significant pressure from agricultural, domestic wastewater, forestry and hydromorphological/anthropogenic sources.
Upper Shannon Estuary	Transitional	Poor - due to poor ecological/biological status. This waterbody is also identified to be under significant pressure from agricultural sources.
Barnakyle_020	River	Moderate. This waterbody is also identified to be under significant pressure from hydromorphological/anthropogenic sources.
Cratloe_010	River	Moderate. This waterbody is also identified to be under significant pressure from agricultural, domestic wastewater, forestry and hydromorphological/anthropogenic sources.
Groody_010	River	Moderate. This waterbody is also identified to be under significant pressure from agricultural and urban run-off sources.
Blackwater (Clare)_020	River	Good. This waterbody is also identified to be under significant pressure from industrial sources.
Mulkear (Limerick)_050	River	Good. No pressures identified.
Limerick Dock	Transitional	Good. This waterbody is also identified to be under significant pressure agricultural sources.
Ballynaclogh_010	River	Unassigned. This waterbody is also identified to be under significant pressure from industrial sources.
North Ballycannon_010	River	Unassigned. This waterbody is also identified to be under significant pressure from agricultural sources.
Shannon (Lower)_060	River	Unassigned. No pressures identified.
Whitehall_010	River	Unassigned. This waterbody is also identified to be under significant pressure from domestic wastewater and urban run-off sources.

⁴³ Source: <https://gis.epa.ie/EPAMaps/> and <https://gis.epa.ie/EPAMaps/Water>.

⁴⁴ The number at the end of each river water body name indicates where the water body is located along the main river channel. For example, the water body at the source is coded '_010'; the next water body downstream is coded '_020' and the final water body before the river becomes transitional is '_180'.

4.8.5 Groundwater

Groundwater is stored in the void spaces in underground layers of rock, or aquifers. These aquifers are permeable, allowing both the infiltration of water from the soils above them and the yielding of water to surface and coastal waters. Groundwater is the part of the subsurface water that is in the saturated zone - the zone below the water table, the uppermost level of saturation in an aquifer at which the pressure is atmospheric, in which all pores and fissures are full of water.

For groundwater bodies, the approach to classification is different from that for surface water. For each body of groundwater, both the chemical status and the quantitative must be determined. Both have to be classed as either *good* or *poor*. The WFD sets out a series of criteria that must be met for a body to be classed as good chemical and quantitative status.

The WFD groundwater status (2013-2018) of all groundwater underlying the area to which the Strategy relates (shown on Figure 4.12) is identified as being of *good* status, meeting the objectives of the WFD.

4.8.6 Aquifer Vulnerability and Productivity

The Geological Survey of Ireland (GSI) rates groundwaters according to both their productivity and vulnerability to pollution.

Aquifer vulnerability refers to the ease with which pollutants of various kinds can enter into groundwater. The vulnerability of aquifers underlying the area to which the Strategy relates are mapped on Figure 4.13 and generally classified as being of:

- *High, Moderate or Low vulnerability*, in most of the area to which the Strategy relates; and
- *Extreme vulnerability and extreme (rock at or near surface or karst)* in small areas throughout the area to which the Strategy relates.

The GSI also rates aquifers based on the hydrogeological characteristics and on the value of the groundwater resource. This is referred to as aquifer productivity and is mapped on Figure 4.14. Productivity classifications within the area to which the Strategy relates include:

- *Locally important aquifer bedrock which is generally moderately productive*
- *Locally important aquifer bedrock which is moderately productive only in local zones*
- *Poor aquifer bedrock which is generally unproductive except for local zones; and*
- *Regionally important aquifer karstified (diffuse).*

4.8.7 WFD Registers of Protected Areas

The WFD requires that Registers of Protected Areas (RPAs) are compiled for a number of water bodies or part of water bodies which must have extra controls on their quality by virtue of how their waters are used by people and by wildlife.

The WFD requires that these RPAs contain: areas from which waters are taken for public or private water supply schemes; designated shellfish production areas; bathing waters; areas which are affected by high levels of substances most commonly found in fertilizers, animal and human wastes - these areas are considered nutrient sensitive; areas designated for the protection of habitats or species e.g. Salmonid areas; Special Areas of Conservation (SACs); and, Special Protection Areas (SPAs).

Entries to the RPAs shown on Figure 4.15 within and adjacent to the area to which the Strategy relates, designated by virtue of their value to humans comprise WFD Drinking Water Surface Water Bodies⁴⁵ (including the River Shannon Lower). Groundwater beneath the entire area to which the Strategy relates is also included.

There are also a number of RPAs in the area to which the Strategy relates designated by virtue of their value to biodiversity - these are addressed under Section 4.5.

4.8.8 Flooding

Certain areas across the area to which the Strategy relates are at risk from pluvial⁴⁶ and fluvial⁴⁷ flooding. Historical flooding is

⁴⁵ Various water bodies are used for drinking water abstraction in accordance with European Communities (Drinking Water) (No. 2) Regulations 2007 (S.I. No. 278/2007).

⁴⁶ Resulting from high intensity rainfall events where run-off volume exceeds capacity of surface water network.

⁴⁷ Watercourse capacity is exceeded or the channel is blocked and excess water spills from the channel onto adjacent floodplains.

documented at a number of locations, including along the River Shannon in the centre of the area to which the Strategy relates.

Predictive flood risk mapping is available from the Office of Public Works (OPW) for rivers and coastal areas across the area to which the Strategy relates.

A number of settlements in County Limerick were identified by the OPW in 2012 as requiring detailed assessment of flood risk (Areas for Further Assessment), including the Limerick City and Environs.

Strategic Flood Risk Assessment (SFRA) as required by the 'The Planning System and Flood Risk Management Guidelines for Planning Authorities' (OPW and DEHLG, 2009) is relevant to project planning and development and associated environmental assessment and administrative consent of projects.

4.8.9 Existing Problems

Subject to exemptions provided for by Article 4 of the WFD, based on available water data, certain surface and groundwater bodies will need improvement in order to comply with the objectives of the WFD.

There is historic and predictive evidence of elevated levels of flood risk from fluvial and coastal sources at various locations across the area to which the Strategy relates.

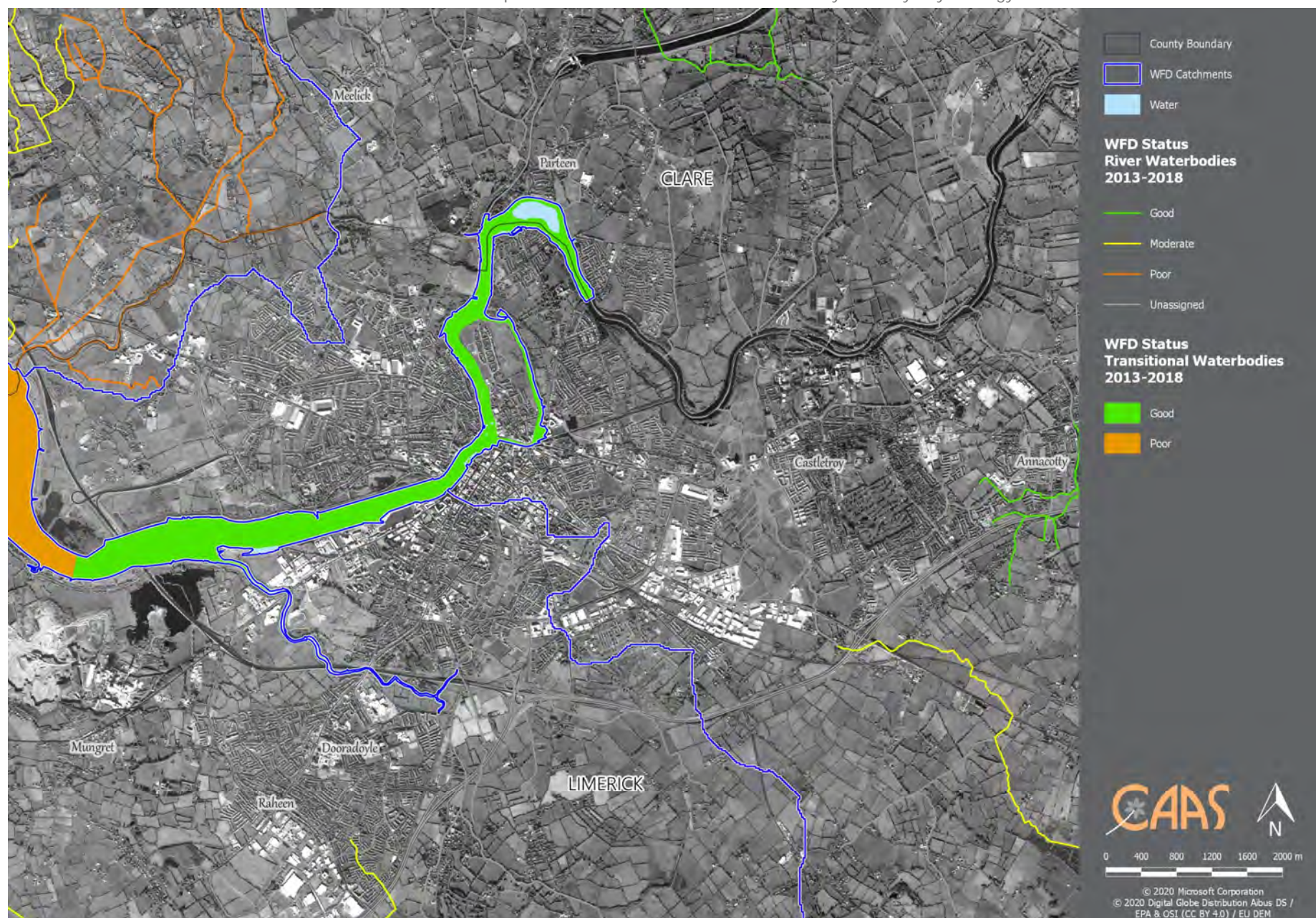

Figure 4.11 WFD Surface Waterbodies Status (2013-2018)

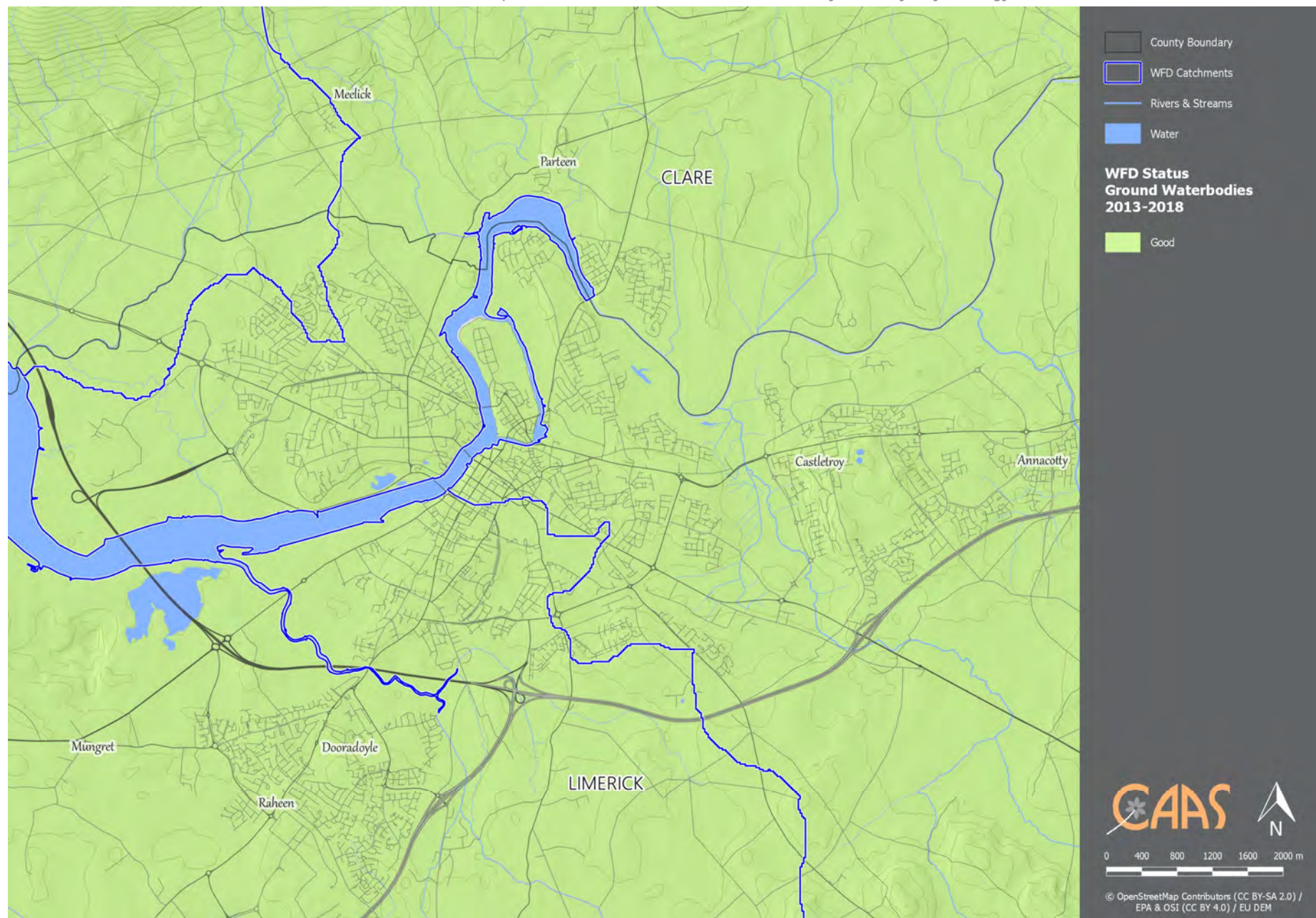

Figure 4.12 WFD Groundwater Status (2013-2018)

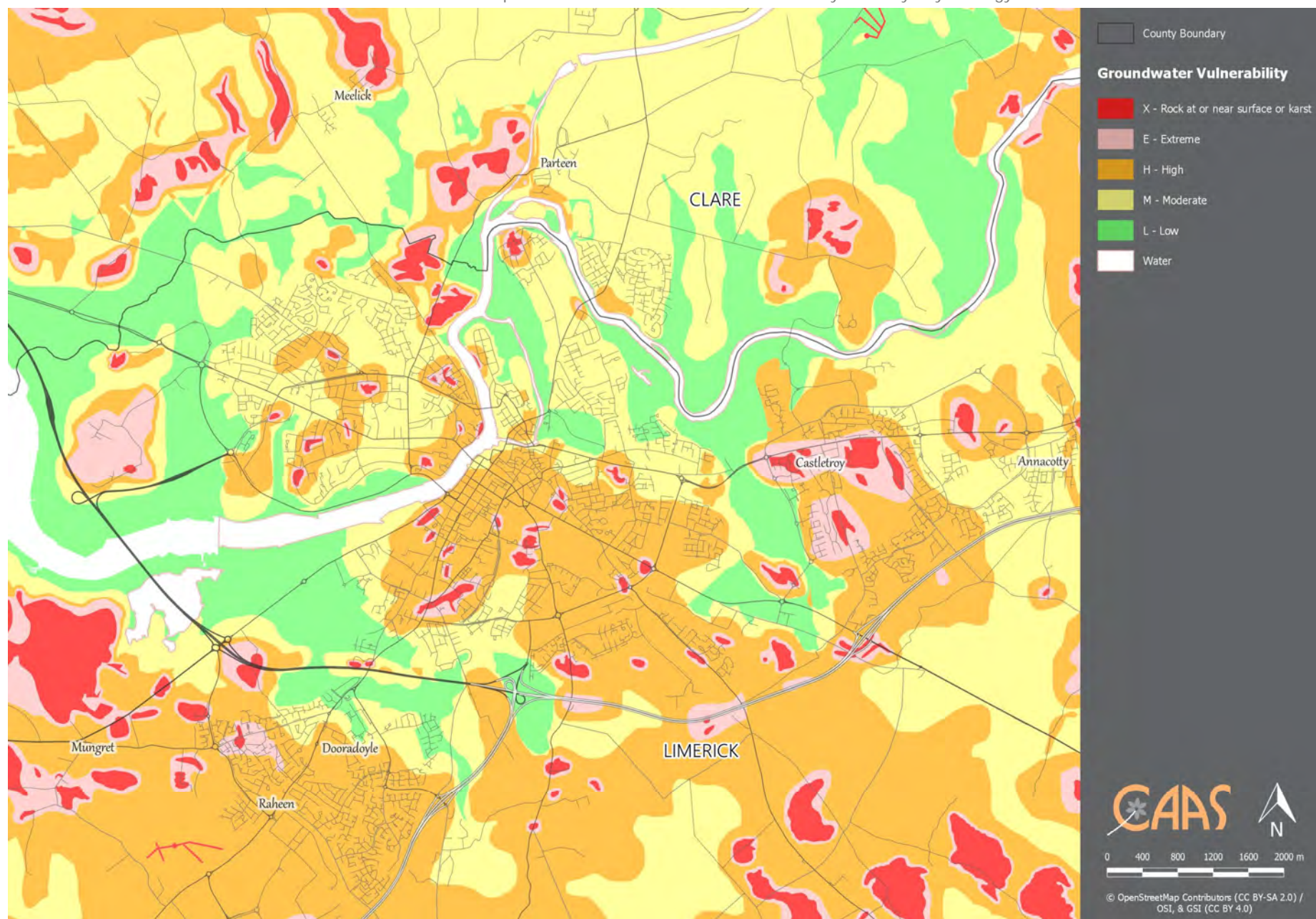

Figure 4.13 Groundwater Vulnerability

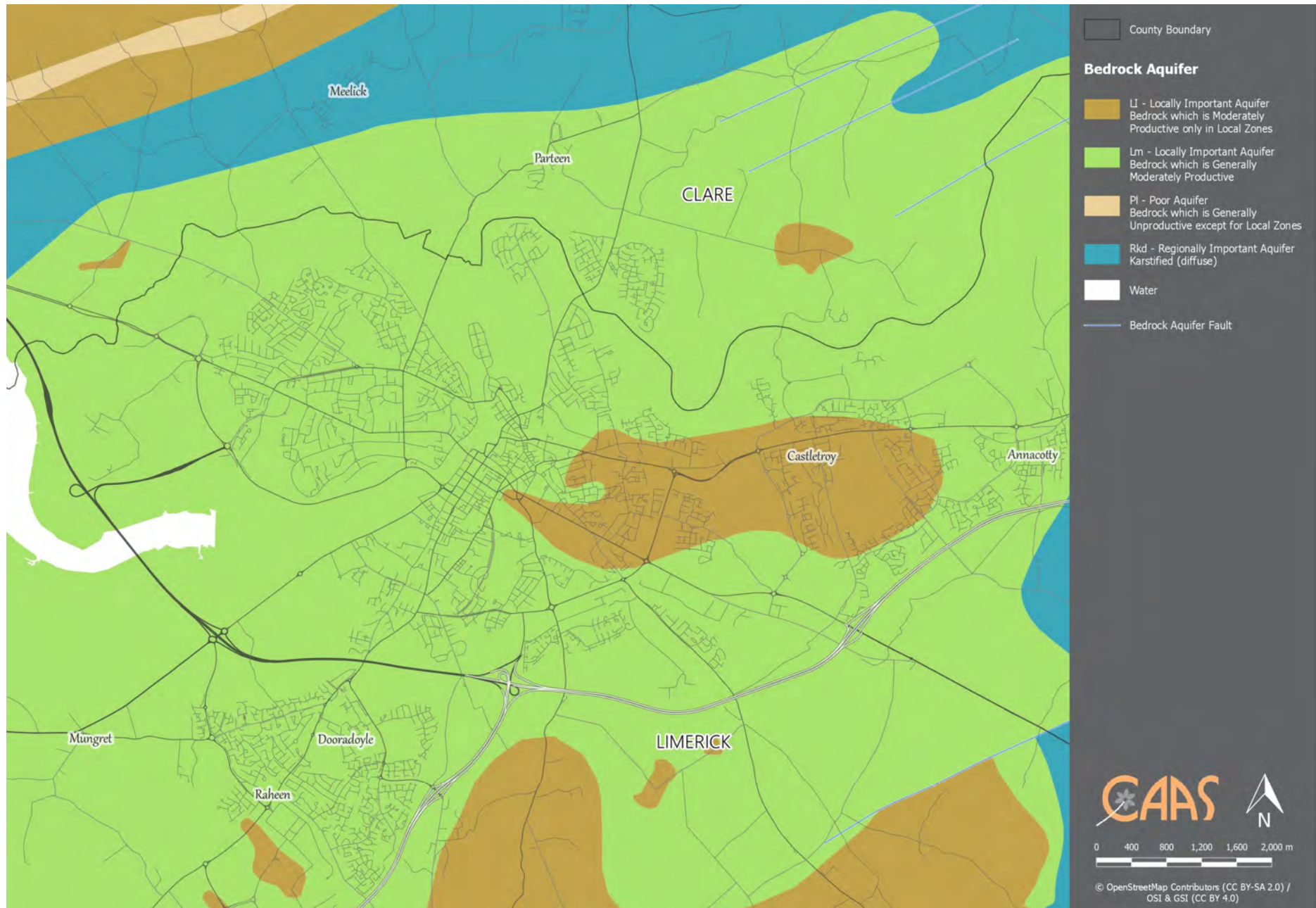

Figure 4.14 Groundwater Productivity

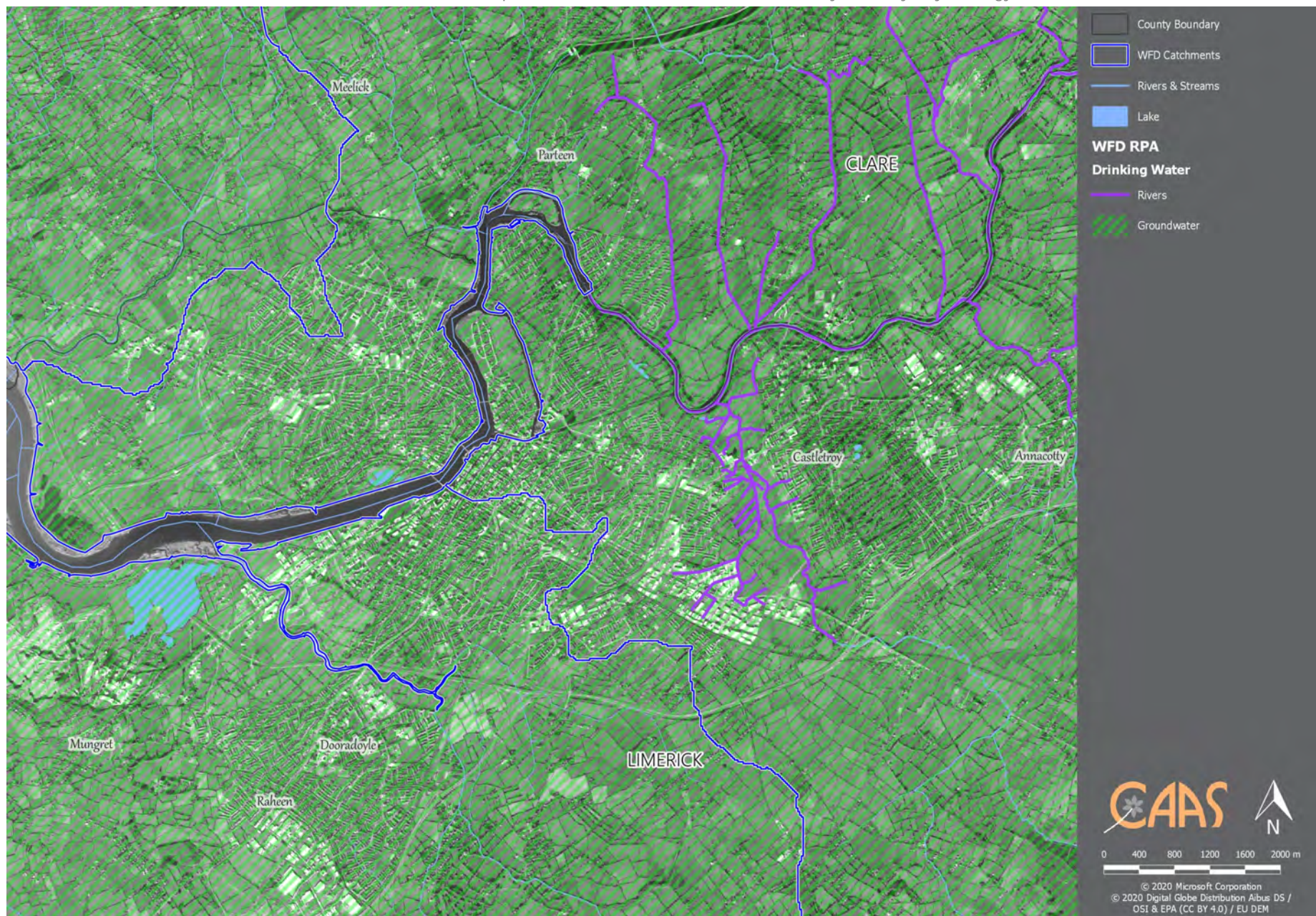

Figure 4.15 WFD Register of Protected Areas: Drinking Water

4.9 Air and Climatic Factors

4.9.1 Climatic Factors

Various provisions relating to climatic factors have been integrated into the Strategy, compliance with which will need to be demonstrated by those seeking or maintaining funding from Fáilte Ireland. Such measures include those relating to (for more detail refer to Section 9):

- Walking and cycling; and
- Contribution towards European and national objectives for climate adaptation and mitigation, taking into account a wide range of detailed measures including those relating to resilience.

Interactions with climatic factors are also present with other environmental components including water/flooding (see Section 4.8).

Total emissions of greenhouse gases by humans come from various sectors including transport, agriculture, energy industries, manufacturing combustion, industrial processes, residential developments, commercial services developments, waste management processes and fluorinated gases equipment (such as refrigeration and fire protection systems).

Ireland's Provisional Greenhouse Gas Emissions 1990-2017 (EPA, 2018) details estimates of greenhouse gas emissions for the period 1990-2017. For 2017, total national greenhouse gas emissions are estimated to be 60.75 million tonnes of carbon dioxide equivalent (Mt CO₂eq). This is 0.9% lower (0.53 Mt CO₂eq) than emissions in 2016.

The EPA 2020 publication *Ireland's Greenhouse Gas Emission Projections 2019-2040* provides an assessment of Ireland's total projected greenhouse gas emissions out to 2040 which includes an assessment of progress towards achieving its emission reduction targets out to 2020 and 2030 set under the EU Effort Sharing Decision (Decision No 406/2009/EU) and Effort Sharing Regulation (Regulation (EU) 2018/842). Key Findings identified as part of the report's package of documents are that:

- The projections show that full implementation of the 2019 Climate Action Plan will result in a reduction in Ireland's total greenhouse gas

emissions by up to 23% by 2030 compared to the most recent greenhouse gas inventory levels (2018).

- Implementation of the "With Additional Measures" scenario (including the impact of the 2019 Climate Action Plan) is projected to save 79 Mt CO₂ equivalent⁴⁸ over the period 2021-2030 compared to the "With Existing Measures" scenario. This represents an average annual reduction of 2.9% over the period.
- Ireland is projected to meet non-ETS EU targets over the period 2021 to 2030. This assumes full implementation of the 2019 Climate Action Plan and the use of flexibilities in relation to land use, land use change and forestry. However, Ireland's non-ETS emissions are projected to be only 2-4% below 2005 levels in 2020, compared to the EU target of 20%.
- Full and early implementation of the 2019 Climate Action Plan is needed if the savings projected are to materialise. The scale and pace of the changes needed are significant, requiring much greater reliance on renewables, cross-cutting measures such as an €80 per tonne of CO₂ carbon tax by 2030 and further ambitious measures in sectors such as transport, agriculture and power generation.
- A 70% contribution of renewable energy in electricity generation by 2030 will be achieved by approximately tripling the 2018 renewable generation capacity, while phasing out coal and peat use. Increased renewables, and greater interconnection, are projected to result in energy industries emissions decreasing by over 34% by 2030 compared to the most recent figures in 2018.
- Agriculture emissions are projected to continue to grow in the short term as the dairy herd expands. The 2019 Climate Action Plan envisages 16.5 Mt CO₂ equivalent savings from agriculture over the period 2021-2030. To achieve these savings will require early implementation of measures such as the use of protected urea fertilisers, improved animal health and low emission slurry spreading. Including the impact of such measures will see emissions reduce by over 12% compared to the most recent figures in 2018.
- Full uptake of key measures set out in the 2019 Climate Action Plan for the transport sector, including almost 1 million electric vehicles on Irish roads by 2030 and an increase in the use of biofuels, will lead to a reduction of 38% in emissions from this sector, compared to the most recent figures in 2018.
- Measures outlined in the 2019 Climate Action Plan for the residential, commercial/public services and manufacturing sectors include the installation of over 600,000 heat pumps as well as much improved energy efficiency of Ireland's building stock. Full implementation of the Climate Action Plan will see a reduction in emissions from the residential and commercial/public services sectors of 53% and 36% respectively compared to the most recent figures in 2018.
- Work on the latest EPA emissions projections started in late 2019 and they are underpinned

⁴⁸ CO₂ Equivalent: greenhouse gases other than CO₂ (i.e. methane, nitrous oxide and so-called F-gases) may be converted to CO₂ equivalent using their global warming potentials.

by strong projected growth in key sectors of the economy. The impact of Covid-19 is not included in these figures. This impact of the pandemic in terms of greenhouse gas emissions will be incorporated in the next round of projections.

The National Climate Action Plan 2019 is an all of Government plan to tackle climate change and bring about a step change in Ireland's climate ambition over the coming years. The plan sets out an ambitious course of action over the coming years to address the diverse and wide-ranging impacts climate disruption is having on Ireland's environment, society, economic and natural resources. The Climate Action Plan sets out clear 2030 targets for each sector with the ultimate objective of achieving a transition to a competitive, low-carbon, climate-resilient, and environmentally sustainable society and economy by 2050.

The National Adaptation Framework (Department of Communications, Climate Action and Environment, 2018), sets out the national strategy to reduce the vulnerability of the country to the negative effects of climate change and to avail of positive impacts. The National Adaptation Framework outlines a whole of government and society approach to climate adaptation. Under the Framework, a number of Government Departments will be required to prepare sectoral adaptation plans in relation to a priority area that they are responsible for.

The use of alternative fuels, including electricity, forms a significant part of government policy to reduce emissions, including from transport. Greater use of alternative fuels, including renewable energy, has the potential to further contribute towards energy security.

4.9.2 Ambient Air Quality

In order to protect human health, vegetation and ecosystems, EU Directives set down air quality standards in Ireland and the other Member States for a wide variety of pollutants. These pollutants are generated through fuel combustion, in space heating, traffic, electricity generation and industry and, in sufficient amounts, could affect the well-being of the areas inhabitants. The EU Directives include details regarding how ambient air quality should be monitored, assessed and managed.

The principles to this European approach are set out in the Ambient Air Quality and Cleaner Air for Europe (CAFE) Directive (2008/50/EC) (which replaces the earlier Air Quality Framework Directive 1996 and the first, second and third *Daughter Directives*; the fourth *Daughter Directive* will be included in CAFE at a later stage).

In order to comply with the directives mentioned above, the EPA measures the levels of a number of atmospheric pollutants. For the purposes of monitoring in Ireland, four zones are defined in the Air Quality Standards Regulations 2002 (SI No. 271 of 2002).

The EPA's (2020) *Air Quality in Ireland 2019* identifies that:

- Air quality in Ireland is generally good however there are localised issues;
- Nitrogen dioxide (NO₂) from transport emissions is polluting urban areas; and
- Ireland was above World Health Organization air quality guideline value levels at 33 monitoring sites – mostly due to the burning of solid fuel within settlements across the country.

Problem pollutants identified by the EPA include particulate matter from burning of solid fuel and nitrogen dioxide from transport emissions in urban areas. Indications that Ireland will exceed EU limit values for nitrogen dioxide in the near future.

With regards to solutions, the report identifies that:

- To tackle the problem of particulate matter, clean ways of heating homes and improve energy efficiency of homes can be progressed; and
- To reduce the impact of nitrogen dioxide, transport options in the Government's Climate Action Plan can be implemented and transport choices can be considered by individuals.

In order to apply with European Directives relating to air quality, the EPA manages the National Ambient Air Quality Network and measures the levels of a number of atmospheric pollutants at locations across the country. The current⁴⁹ air quality in Limerick City is identified by the EPA as being *good*.

4.9.3 Noise

Noise is unwanted sound. The Noise Directive - Directive 2002/49/EC relating to the assessment and management of

⁴⁹ 28/05/2021 (<http://www.epa.ie/air/quality/>)

environmental noise - is part of an EU strategy setting out to reduce the number of people affected by noise in the longer term and to provide a framework for developing existing EU policy on noise reduction from source. The Directive requires competent authorities in Member States to:

- Draw up *strategic noise maps* for major roads, railways, airports and agglomerations, using harmonised noise indicators and use these maps to assess the number of people which may be impacted upon as a result of excessive noise levels;
- Draw up action plans to reduce noise where necessary and maintain environmental noise quality where it is good; and,
- Inform and consult the public about noise exposure, its effects, and the measures considered to address noise.

In compliance with the Directive and transposing Environmental Noise Regulations (S.I. No. 140 of 2006), Noise Action Plans have been prepared for each local authority area within the country. The Action Plans include noise mapping and are required to include measures to manage noise issues and effects, including noise reduction if necessary.

4.9.4 Existing Problems

The Climate Change Advisory Council's Annual Review 2020 identified that the most recent projections demonstrate that, Ireland will only meet its existing emissions reduction targets with a full and successful implementation of all measures in the Climate Action Plan. The Council also emphasises that the mitigation efforts will have to increase in implementation and delivery of these measures to meet legislated EU targets and to achieve carbon neutrality by 2050.

4.10 Material Assets

4.10.1 Water Services

4.10.1.1 Wastewater

The EPA's 2020 report '*Urban Waste Water Treatment in 2019*' identified that:

- Wastewater treatment at 19 large urban areas did not meet European standards;
- Raw sewage is released into the environment from 35 urban areas;
- Wastewater from 48 areas is the sole threat to waters at risk of pollution;
- Wastewater contributed to poor quality bathing waters at three beaches in 2019;

- Discharges from 13 areas must improve to protect freshwater pearl mussels;
- Seven wastewater collection systems have been found non-compliant with European Union requirements.

Based on the EPA's assessment of monitoring information provided by Irish Water and the enforcement activities carried out by the EPA, this report identifies urban areas with the most important environmental issues that must be addressed. There are four Wastewater Treatment Plants (WWTP) in County Limerick listed as priority areas, where improvements are required to resolve urgent environmental issues (Foynes; Glin; Herbertstown; and Hospital), however, none within the area to which the Strategy relates.

The area to which the Strategy relates is served by a combined sewer network, including number of Urban WWTPs (including locations at: Limerick City and Castletroy), sewerage schemes and septic tanks.

The most recent Irish Water compliance reports for the wastewater treatment plants serving the area to which the Plan relates, provide information on the environmental performance and wastewater discharge licence compliance of the following WWTPs⁵⁰:

- **Limerick WWTP (licence no. D0013-01)** - non-compliant with the Emission Limit Values (ELVs) set in the wastewater discharge licence due to failed ortho-phosphate parameters caused by under dosing of ferric and not responding to an increase of phosphate in influent flow; and
- **Castletroy WWTP (licence no. D0019-01)** - non-compliant with the ELVs set in the wastewater discharge licence due to failed total ammonia parameters caused by electrical upgrade blowers been turned off.

Irish Water, working in partnership with Limerick City and County Council, is investing 2.5 million euro to undertake essential upgrade works to wastewater treatment plants in towns and villages across County Limerick. These improvement works include upgrades to the inlet works, storm water management and sludge treatment and storage facilities. Capacity improvements will help to support new development in these areas, including tourism related development.⁵¹

⁵⁰ Irish Water (2019) *Annual Environmental Reports (AERs)*

⁵¹<https://www.water.ie/projects-plans/limerick-wastewater-treat/>

4.10.1.2 Water Supply

Drinking water supply in the area to which the Strategy relates is provided by private/public water supply schemes, including the Limerick City Environs PWS.

Under Section 58 of the Environmental Protection Agency Act 1992, the EPA is required to collect and verify monitoring results for all water supplies in Ireland covered by the European Communities (Drinking Water) Regulations, 2000. The EPA publishes their results in annual reports that are supported by Remedial Action Lists (RALs). The RAL identifies water supplies that are not in compliance with the Regulations mentioned above.

The Limerick City Environs PWS is not listed on the most recent EPA Remedial Action List (Q1 of 2021).

4.10.2 Public Assets and Infrastructure

Limerick City is the largest settlement in the area to which the Strategy relates and is Ireland's third largest city. Limerick-Shannon is designated a Metropolitan Area by the Southern Regional Spatial Economic Strategy and falls under the Limerick-Shannon Metropolitan Area Strategic Plan.

The area to which the Strategy relates is served by rail, bus, cycle network, and regional and strategic roads. The ports and harbours located adjacent to the west of the area have many functions including transport, fishing, marine leisure and tourism. The Shannon Airport also serves the area to which the Strategy relates.

Public assets and infrastructure that have the potential to be impacted upon by the development of tourism related infrastructure, if unmitigated, include resources such as public open spaces, parks and recreational areas; public buildings and services; utility infrastructure (electricity, gas, telecommunications, water supply, wastewater infrastructure etc.). These resources are generally located within the immediate outskirts of urban/suburban areas.

Various provisions relating to material assets have been integrated into the Strategy, compliance with which will need to be

demonstrated by those seeking or maintaining funding from Fáilte Ireland.

4.10.3 Waste Management

Waste management across the area to which the Strategy relates is guided by the Southern Region Waste Management Plan 2015-2021. The Southern Region comprises: Limerick City and County Council; Tipperary County Council; Wexford County Council; Carlow County Council; Kilkenny County Council; Waterford City and County Council; Cork City Council; Cork County Council; Kerry County Council; and Clare County Council. The Strategy provides a framework for the prevention and management of waste in a sustainable manner.

4.10.4 Existing Problems

The provisions of the Strategy will contribute towards protection of the environment with regard to impacts arising from material assets.

The provisions of infrastructure and supporting services for development, particularly water and wastewater services, is critical.

2018 saw long dry spells, which Met Éireann compared to 1976 when similar drought conditions were experienced across the country. The prolonged hot weather during the summer caused a huge increase in water usage across the country. As demand for water rose to critical levels, Irish Water's supplies were put under severe stress as more water was being used than could be produced.

Irish Water is currently preparing a National Water Resources Plan (NWRP) to address issues with the supply and demand for drinking water in Ireland over the short, medium and long term. Measures have been integrated into the Strategy that will ensure that those receiving funding from Fáilte Ireland will not direct additional tourists towards specific locations in instances where significant problems with critical infrastructure have been identified (for more detail refer to Section 9).

4.11 Cultural Heritage

4.11.1 Archaeological Heritage

Archaeology is the study of past societies through the material remains left by those societies and the evidence of their environment. Archaeological sites and monuments vary greatly in form and date; examples include earthworks of different types and periods, (e.g. early historic ringforts and prehistoric burial mounds), megalithic tombs from the Prehistoric period, medieval buildings, urban archaeological deposits and underwater features.

The European Convention on Protection of the Archaeological Heritage known as the Valletta Convention of 1992. This was ratified by Ireland in 1997 and requires that appropriate consideration be given to archaeological issues at all stages of the planning and development process.

Archaeological heritage is protected under the National Monuments Acts (1930-2004), Natural Cultural Institutions Act 1997 and the Planning Acts.

The Record of Monuments and Places (RMP) is an inventory, put on a statutory basis by amendment to the National Monuments Act 1994, of sites and areas of archaeological significance, numbered and mapped. It is available from the National Monuments Service and at archaeology.ie.

The term 'monument' includes all man-made structures of whatever form or date except buildings habitually used for ecclesiastical purposes. All monuments in existence before 1700 A.D. are automatically considered to be historic monuments within the meaning of the Acts. Monuments of architectural and historical interest also come within the scope of the Acts. Monuments include: any artificial or partly artificial building, structure or erection or group of such buildings, structures or erections; any cave, stone or other natural product, whether or not forming part of the ground, that has been artificially carved, sculptured or worked upon or which (where it does not form part of the place where it is) appears to have been purposely put or arranged in position; any, or any part of any,

prehistoric or ancient tomb, grave or burial deposit, or, ritual, industrial or habitation site; and any place comprising the remains or traces of any such building, structure or erection, any such cave, stone or natural product or any such tomb, grave, burial deposit or ritual, industrial or habitation site, situated on land or in the territorial waters of the State', but excludes 'any building or part of any building, that is habitually used for ecclesiastical purposes' (National Monuments Acts 1930-2004).

A recorded monument is a monument included in the list and marked on the map, which comprises the RMP set out county by county under Section 12 of the National Monuments (Amendment) Act, 1994 by the Archaeological Survey of Ireland. The definition includes Zones of Notification within which requirements for notifications of proposed works apply.

A Sites and Monuments Record (SMR)⁵² is a manual containing a numbered list of all certain and possible monuments. An Urban Archaeology Survey was completed in 1995 and contained reports on historic towns dating to before 1700 A.D. with a view to delineating zones of archaeological potential (SMR Zones of Notification). The SMR formed the basis for issuing the Record of Monuments and Places (RMP) - the statutory list of recorded monuments established under Section 12 of the National Monuments (Amendment) Act 1994.

Various archaeological monuments, including entries to the SMR and RMP, are located within the area to which the Strategy relates. Figure 4.16 shows the spatial distribution of recorded monuments and associated SMR and RMP Zones of Notification within and surrounding the area to which the Strategy relates. These include National Monuments in State Care: Kilrush Church; King John's Castle; and Fanning's Castle.

⁵² The RMP was issued for each county between 1995 and 1998 in a similar format to the existing SMR. However, the RMP differs from the earlier lists in that, as defined in the Act, only monuments with known locations or places where there are believed to be monuments are included. The large archive and supporting database are managed by the National Monuments Service and the records are continually updated and supplemented as additional monuments are discovered. (<https://data.gov.ie/dataset/national-monuments-service-archaeological-survey-of-ireland>).

Clusters of archaeological heritage are concentrated within Limerick City's medieval core. Archaeological sites of the particular importance include: Nicholas Street; King John's Castle; Bishops Palace; Treaty Stone; Limerick's City Walls; and St. Mary's Cathedral.

The Underwater Archaeology Unit was established within the National Monuments Service to manage and protect Ireland's underwater cultural heritage, including the quantification of the underwater resource and assessing development impacts in order to manage and protect this aspect of Ireland's heritage. The Shipwreck Inventory is principally a desktop survey with information gathered from a broad range of cartographic, archaeological and historical sources, both documentary and pictorial. An inventory of wrecks covering the coastal waters off County Dublin was published in 2008. Wrecks over 100 years old and archaeological objects found underwater are protected under the National Monuments (Amendment) Acts 1987 and 1994. Significant wrecks less than 100 years old can be designated by Underwater Heritage Order on account of their historical, archaeological or artistic importance. Such Orders can also be used to designate areas of seabed or land covered by water to more clearly define and protect wreck sites and archaeological objects. Under the legislation all diving on known protected wreck sites or with the intention of searching for underwater cultural heritage is subject to licensing requirements.

Coastal waters, tidal estuaries and rivers within and surrounding the area to which the Strategy relates, may contain many features and finds associated with maritime/riverine heritage such as shipwrecks, piers, quay walls, fords, stepping stones and associated archaeological objects and features.

4.11.2 Architectural Heritage

The term architectural heritage is defined in the Architectural Heritage (National Inventory) and Historic Monuments Act 1999 as meaning all: structures and buildings together with their settings and attendant grounds, fixtures and fittings; groups of structures and buildings; and, sites which are of technical, historical, archaeological, artistic, cultural, scientific, social, or technical interest.

Records of Protected Structures are legislated for under Section 12 and Section 51 of the Planning and Development Act 2000 as amended. Protected structures are defined in the Planning and Development Act 2000 as amended as structures, or parts of structures that are of special interest from an architectural, historical, archaeological, artistic, cultural, scientific, social or technical point of view.

In relation to a protected structure or proposed protected structure, the following are encompassed:

- The interior of the structure;
- The land lying within the curtilage⁵³ of the structure;
- Any other structures lying within that curtilage and their interiors; and,
- All fixtures and features that form part of the interior or exterior of any structure or structures referred to in subparagraph (i) or (iii).

Similar to the general spatial spread of archaeological heritage, clusters of architectural heritage are indicated within the historic City of Limerick as shown on Figure 4.17. Notable structures include: St. John's Cathedral (which retains the highest spire in Ireland); Poorman's Kilkee pier and quay; the Masonry Bridge and cast-iron structure (erected in the 1820's to provide a crossing over the Shannon); and the Franciscan Friary. Other significant buildings within the area to which the Strategy relates include: Limerick Museum; Limerick City Gallery of Art; the Hunt Museum; and the Milk Market.

In addition to Protected Structures, the Planning and Development Act, 2000 provides the legislative basis for the protection of Architectural Conservation Areas (ACAs). An ACA is a place, area or group of structures or townscape that is of special architectural, historical, archaeological, artistic, cultural, scientific, social or technical interest or value, or contributes to the appreciation of protected structures, whose character it is an objective to preserve in a development plan. The ACA

⁵³ Curtilage is normally taken to be the parcel of ground immediately associated with the Protected Structure, or in use for the purposes of the structure. Protection extends to the buildings and land lying within the curtilage. While the curtilage sometimes coincides with the present property boundary, it can originally have included lands, features or even buildings now in separate ownership, e.g. the lodge of a former country house, or the garden features located in land subsequently sold off. Such lands are described as being attendant grounds, and the protection extends to them just as if they were still within the curtilage of the Protected Structure.

designation requires that planning permission must be obtained before significant works can be carried out to the exterior of a structure in the ACA that might alter the character of the structure or the ACA. ACAs designated across the area to which the Strategy relates (shown on Figure 4.17), include: South City Centre and Newtown Pery/South Circular Road and New Street/O'Connell Avenue; John's Square; Ballinacurra Road; and Ennis/Shelbourne Road.

The National Inventory of Architectural Heritage (NIAH) is a State initiative under the administration of the Department of Culture, Heritage and the Gaeltacht and was established on a statutory basis under the provisions of the Architectural Heritage (National Inventory) and Historic Monuments (Miscellaneous Provisions) Act 1999. The purpose of the NIAH is to identify, record, and evaluate the post-1700 architectural heritage of Ireland, uniformly and consistently as an aid in the protection and conservation of the built heritage. NIAH surveys provide the basis for the recommendations of the Minister of Culture, Heritage and the Gaeltacht to the local authorities for the inclusion of particular structures in their Record of Protected Structures. Figure 4.17 shows entries to NIAH within the area to which the Strategy relates, including historic gardens and designed landscapes such as Castlepark House (Moyross), Cordbally House and Clonmacken House.

4.11.3 Existing Problems

The context of archaeological and architectural heritage has changed over time however no existing conflicts with legislative objectives governing archaeological and architectural heritage have been identified.

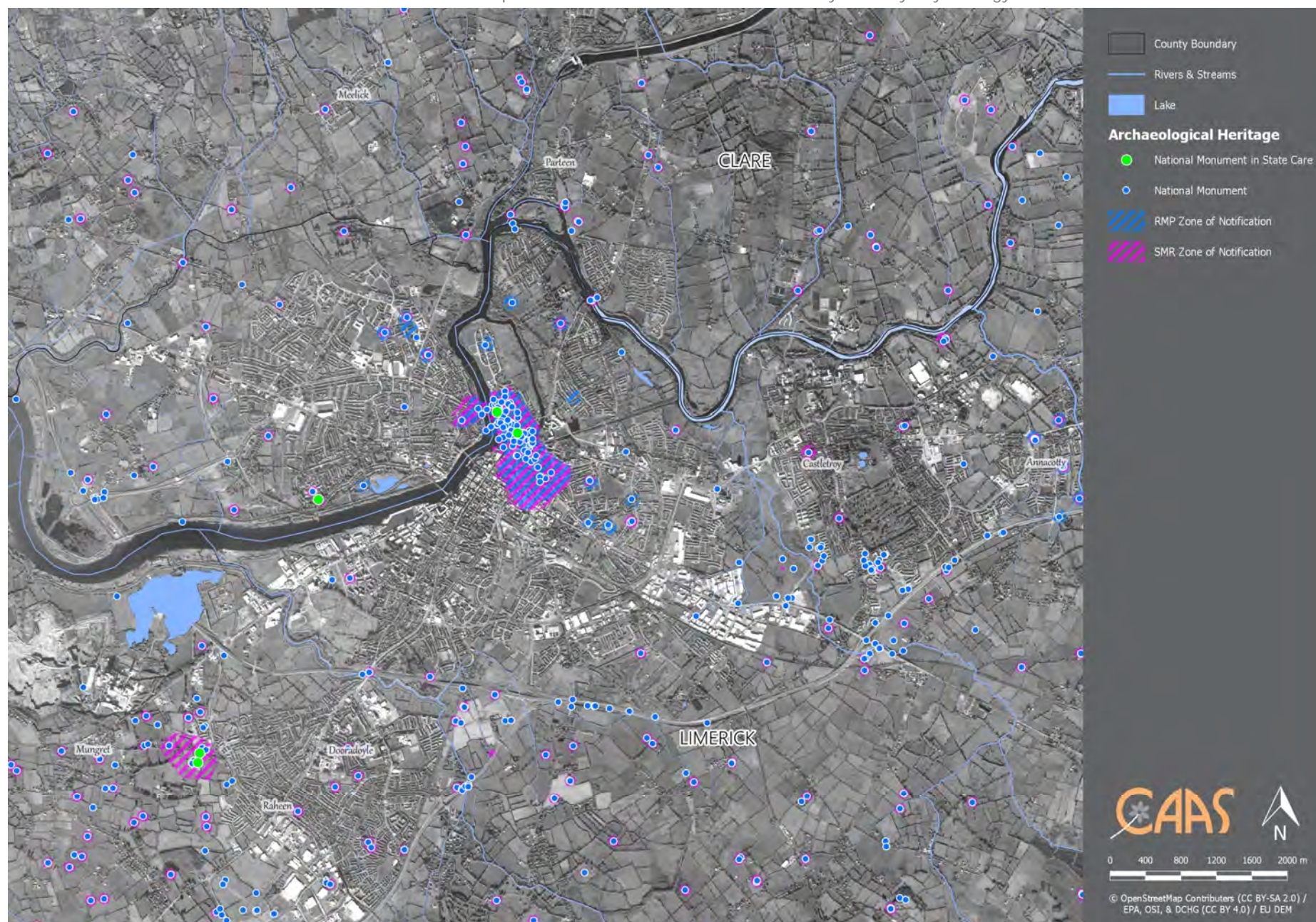

Figure 4.16 Archaeological Heritage

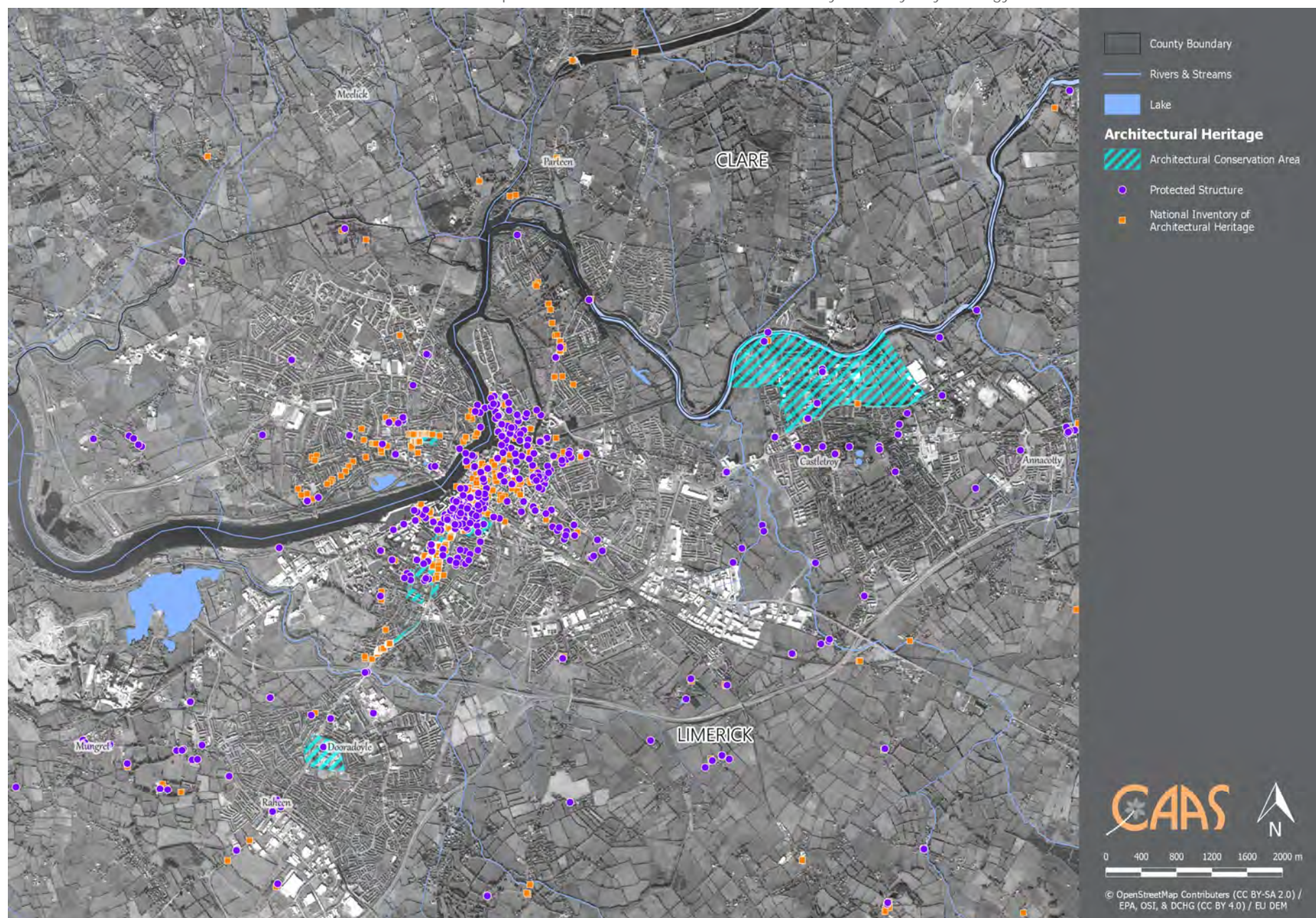

Figure 4.17 Architectural Heritage

4.12 Landscape

4.12.1 Introduction

Article 1 (a) of the European Landscape Convention provides a definition of landscape as follows; "Landscape means an area, as perceived by people whose character is the result of the action and interaction of natural/or human factors". The importance of landscape and visual amenity and the role of its protection are recognised in the Planning and Development Act 2000 as amended, which requires that Development Plans include objectives for the preservation of the landscape, views and the amenities of places and features of natural beauty.

The area to which the Strategy relates comprises a combination of natural and urban environments. The Shannon estuary runs through the centre of the area to which the Strategy relates, stretching into the Atlantic Ocean on Ireland's south-west coast. The City centre and surrounding hinterlands are largely urban, containing a variety of heritage sites, public parks, trees and open spaces.

The different landscapes found across the area to which the Strategy relates have varying visual and amenity values, topography, exposure levels and contain a variety of habitats. Each landscape type has varying capacity to absorb development related to its overall sensitivity.

4.12.2 Landscape Character Assessment

The European Landscape Convention was ratified in Ireland in 2002, this required EU Member States to adopt national measures to promote landscape, planning, protection and management.

The purpose of landscape character assessment is to provide the foundation for policy formulation and decision making for landscape management.

The Landscape Character Assessment for County Limerick identifies ten Landscape Character Areas⁵⁴. The area to which the

Strategy relates is identified as being situated adjacent to the Shannon Integrated Coastal Management Zone (ICMZ) and Agricultural Lowlands, as shown on Figure 4.18.

The landscape designations provided for by the Limerick City Development Plan 2010-2016 (as varied), are considered when assessing planning applications. These designations include Views and Prospects. View types within the area to which the Strategy relates include: Linear Views of Landmark Buildings; the City Walls and City Skyline; River Prospects; and Approach Road Views.

The Landscape Character Assessment for County Clare identifies scenic views and prospects and 26 Landscape Character Types⁵⁵. The northern parts of the area to which the Strategy relates is adjacent to County's Clare 'Built Up Areas' and 'River Valley Farmland' Landscape Character Types.

4.12.3 Existing Environmental Problems

The legislative objectives governing landscape and visual appearance were not identified as being conflicted with.

⁵⁴ Limerick County Development Plan 2010-2016 (as varied)

⁵⁵ Clare County Development Plan 2017-2023 (as varied)

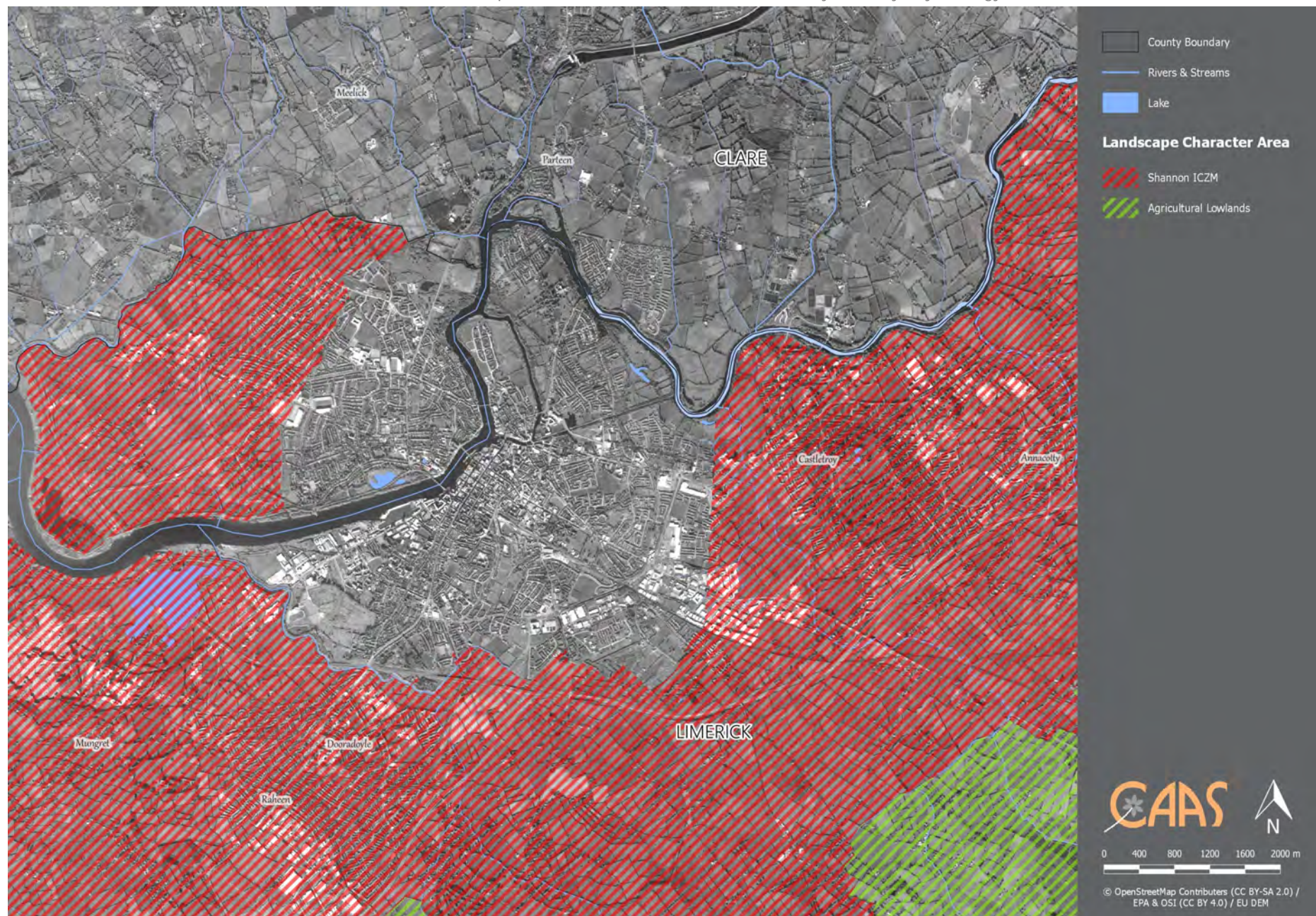

Figure 4.18 Landscape Character Areas

Section 5 Strategic Environmental Objectives

Strategic Environmental Objectives (SEOs) are methodological measures developed from policies that generally govern environmental protection objectives established at international, Community or Member State level e.g. the environmental protection objectives of various European Directives that have been transposed into Irish law and that are required to be implemented.

The SEOs are set out under a range of topics and are used as standards against which the provisions of the Strategy and the alternatives are evaluated in order to help identify which provisions would be likely to result in significant environmental effects and where such effects would be likely to occur, if - in the case of adverse effects - unmitigated.

The SEOs are linked to indicators that can facilitate monitoring the environmental effects of the Strategy as well identifying targets that the Strategy can help work towards.

All SEOs, indicators and targets are provided on Table 5.1 overleaf.

Further detail on legislation, plans and programmes are provided under Section 2 (and associated Appendix II "Relationship with Legislation and Other Plans and Programmes") and Section 4.

Table 5.1 Strategic Environmental Objectives, Indicators and Targets

Environmental Component	Strategic Environmental Objectives	Indicators	Targets
Biodiversity, Flora and Fauna	B1: To contribute towards compliance with the Habitats and Birds Directives with regard to the protection of European Sites and Annexed habitats and species ⁵⁶	B1: Conservation status of habitats and species as assessed under Article 17 of the Habitats Directive	B1: Maintenance of favourable conservation status for all habitats and species protected under National and International legislation to be unaffected by implementation of the Plan ⁵⁷
	B2: To contribute towards compliance with Article 10 of the Habitats Directive with regard to the management of features of the landscape which - by virtue of their linear and continuous structure or their function act as stepping stones (designated or not) - are of major importance for wild fauna and flora and essential for the migration, dispersal and genetic exchange of wild species	B2: Percentage loss of functional connectivity without remediation resulting from the Strategy	B2: No significant ecological networks or parts thereof which provide functional connectivity to be lost without remediation resulting from the Strategy
	B3: To contribute towards avoidance of significant impacts on relevant habitats, species, environmental features or other sustaining resources in designated sites including Wildlife Sites ⁵⁸ and to ensure compliance with the Wildlife Acts 1976-2010 with regard to the protection of species listed on Schedule 5 of the principal Act	B3i: Number of significant impacts on relevant habitats, species, environmental features or other sustaining resources in designated sites including Wildlife Sites resulting from the Strategy B3ii: Number of significant impacts on the protection of listed species	B3i: Avoid significant impacts on relevant habitats, species, environmental features or other sustaining resources in designated sites including Wildlife Sites resulting from the Strategy B3ii: No significant impacts on the protection of listed species resulting from the Strategy
Population and Human Health	PHH1: To contribute towards the protection of populations and human health from exposure to incompatible landuses	PHH1: Occurrence (any) of a spatially concentrated deterioration in human health arising from environmental factors resulting from the Strategy, as identified by the Health Service Executive and Environmental Protection Agency	PHH1: No spatial concentrations of health problems arising from environmental factors as a result the Strategy
Soil	S1: To minimise land take and loss to extent of soil resource	S1: Artificial surfaces land cover extent	S1: Contribute towards the target of the National Planning Framework's SEA (2018) to "Maintain built surface cover nationally to below the EU average of 4%."
Water	W1: To contribute towards the maintenance and improvement, where possible, of the quality and status of surface waters	W1i: Classification of Overall Status (comprised of ecological and chemical status) under the European Communities Environmental Objectives (Surface Waters) Regulations 2009 (SI No. 272 of 2009)	W1i: No deterioration in the status of any surface water or adverse effect upon the ability of any surface water to achieve 'good status' as a result of the Plan

⁵⁶ 'Annexed habitats and species' refer to those listed under Annex I, II & IV of the EU Habitats Directive and Annex I of the EU Birds Directive.

⁵⁷ Except as provided for in Article 6(4) of the Habitats Directive, viz. There must be: (a) No alternative solution available; (b) Imperative reasons of overriding public interest for the programme to proceed; and (c) Adequate compensatory measures in place.

⁵⁸ The definition of a 'wildlife site' provided by the Planning and Development Act 2000, as amended, includes Natural Heritage Areas (NHAs) and proposed NHAs.

Environmental Component	Strategic Environmental Objectives	Indicators	Targets
	W2: To contribute towards maintaining and improving, where possible, the chemical and quantitative status of groundwaters	W2: Interactions with Groundwater Quality Standards and Threshold Values under Directive 2006/118/EC resulting from development adhering to the Strategy	W2: Not to affect the ability of groundwaters to comply with Groundwater Quality Standards and Threshold Values under Directive 2006/118/EC, subject to exemptions provided for by Article 4 of the WFD
	W3: To contribute towards compliance with the provisions of the Flood Risk Management Guidelines	W3: Compliance of relevant lower tier assessments and decision making with the Flood Risk Management Guidelines	W3: For lower tier assessments and decision making to comply with the Flood Risk Management Guidelines
Air and Climatic Factors	AC1: To contribute towards climate adaptation and mitigation	AC1: Demonstration of compliance with provisions relating to climate adaptation and mitigation have been integrated into the Strategy	C1: To maximise the amount of measures relating to climate adaptation and mitigation being implemented
Material Assets	M1: For development to be served with adequate and appropriate critical infrastructure with sufficient capacity (drinking water, wastewater, waste and transport) that does not present a danger to human health	M1: Number of instances whereby additional tourists are directed by beneficiaries of funding towards areas in the Plan area where adequate and appropriate critical infrastructure with sufficient capacity is unavailable	M1: No instances whereby additional tourists are directed by beneficiaries of funding towards areas in the Plan area where adequate and appropriate critical infrastructure with sufficient capacity that does not present a danger to human health are unavailable
	M2: To contribute towards the protection of public assets and infrastructure, including that relating to recreation and leisure, transport, utilities and fisheries	M2: Number of significant adverse effects on the use of or access to public assets and infrastructure	M2: No significant adverse effects on the use of or access to public assets and infrastructure
	M3: To reduce waste volumes, minimise waste to landfill and increase recycling and reuse	M3: Preparation and implementation of construction and environmental management plans	M3: For construction and environmental management plans to be prepared and implemented for relevant projects
Cultural Heritage	CH1: To contribute towards the protection of archaeological heritage including entries to the Record of Monuments and Places and/or their context	CH1: Percentage of entries to the Record of Monuments and Places protected from significant adverse effects arising from the Strategy	CH1: No unauthorised adverse effects on archaeological heritage resulting from implementation of the Strategy
	CH2: To contribute towards the protection of architectural heritage including entries to the Records of Protected Structures and Architectural Conservation Areas and their context	CH2: Percentage of entries to the Records of Protected Structures and Architectural Conservation Areas and their context protected from significant adverse effects arising from the Strategy	CH2: No unauthorised adverse effects on architectural heritage resulting from implementation of the Strategy
Landscape	L1: To avoid conflicts with the appropriate protection of statutory designations relating to the landscape, including those included in the Development Plans and other statutory land-use plans	L1: Number of unmitigated conflicts with the appropriate protection of statutory designations relating to the landscape, including those included in the Development Plans and other statutory land-use plans	L1: No unmitigated conflicts with the appropriate protection of statutory designations relating to the landscape, including those included in the Development Plans and other statutory land-use plans

Section 6 Description of Alternatives

6.1 Introduction

As per the requirements of the SEA Directive, this SEA considers reasonable alternatives, which are capable of being implemented for Strategy, taking into account the objectives and the geographical scope of the Strategy.

6.2 Current Situation (Alternative 1: Business as Usual)

As identified in the Strategy, there are various **strengths** associated with the current tourism development situation include:

- Quality of built heritage throughout the City.
- Riverside position and quality of riverside public realm.
- Existence of strong city districts that bring visitors through the Limerick historical journey e.g. Medieval and Georgian Quarters.
- Connected and compact nature of the core of the City.
- Depth of County wide tourism experiences from unique heritage and cultural to best in class outdoor experiences.
- International City profiling through sports event hosting.
- International success as location for foreign direct investment and quality economic destination.
- Development of new destination brand model.
- Range of cultural provision from visual to performing arts.
- Internationally acclaimed art events and home to international School of Art and Design.
- Quality of food offerings, food heritage and diversity of dining options.
- Range of established festivals and events.
- Uniqueness of City centre sites e.g. Milk Market and capacity for multi-purpose use.
- Third level colleges, student vibrancy and new UL City centre location.
- Range and quality of accommodation base in the City.
- Proven capacity to attract and host major events and conferences.

However, there are a number of **weaknesses** associated with this situation, including:

- Lack of cooperative approach to achieve the tourism potential of Limerick City in contrast to other economic sectors.
- Limited access to saleable local experiences that communicate the authenticity and uniqueness of Limerick City.
- Quality of current visitor orientation, signage and wayfinding for visitors to the City is poor.
- Dominance of business tourism in current occupancy levels achieved by city accommodation providers i.e. occupancy dominated midweek by the business sector.
- Limerick not perceived as a leisure tourism destination.
- Lack of programming by international tour operators.
- City centre retail experience is being challenged by city suburb shopping outlets reducing footfall and city centre vibrancy.
- Limited evening economy provision and lack of non-alcoholic entertainment options in the evening and current scale of evening economy provision.
- Limited focus on fostering tourism entrepreneurs and small businesses with tourism appeal.
- Absence of significant levels of footfall in the City centre outside of peak business period.
- Limited number of businesses open in the City centre in the evening that will generate footfall.
- City centre and other quarters are not leveraging the existing visitor attraction numbers to the medieval quarters to disperse visitors throughout the City.
- No sustained inputting to a centralised Limerick calendar of events to communicate to potential visitors.
- Limited access to artisan produce telling the Limerick story.
- Lack of a co-ordinated destination narrative being communicated on a sustained basis.
- Strong cultural themes such as arts not being maximised to allow the visitor engage in a variety of art experiences despite the existence of the internationally acclaimed School of Art and Design.
- Industry collaboration to co-create experiences that will increase destination dwell time.
- Urban adventure activities limited around the use of the river.
- Recognition among wider ancillary services of opportunity tourism provides e.g. retail, food and beverage.
- Limerick hotels are largely programmed by tour operators for only one night stays.

There are also various policies and plans that are already in place relating to the development of tourism, including:

- Fáilte Ireland Strategic Plan
- People, Place and Policy: Growing Tourism to 2025 Department of Transport, Tourism and Sport
- Limerick 2030 – An Economic and Spatial Plan for Limerick

- Limerick Tourism Development Strategy and Action Plan 2019 – 2023
- Limerick City Development Plan 2010-2016
- Limerick City and County Heritage Plan 2017 – 2030

This current situation presents **Alternative 1 (Business as Usual)** to be considered by the SEA. Overtime, numbers of visitors would continue to increase under this scenario – consistent with the development of tourism over many decades.

6.3 Prepare a Strategy (Alternatives 2A and 2B: Prepare a Strategy)

The weaknesses presented by the current situation (see Section 6.2) establish a potential need for a plan that seeks to better manage tourism in the Limerick City area; facilitating, promoting, supporting and coordinating stakeholders (including local authorities, other government agencies, tourism operators, communities and visitors) in their activities in a way that is consistent with existing and emerging plans that have been subject to environmental assessment. Such a Strategy would not provide consent, establish a framework for granting consent or contribute towards a framework for granting consent (such frameworks fall under the remit of other public authorities). Any projects would continue to be required to comply, as relevant, with the various provisions of documents that form the statutory decision-making and consent-granting framework.

Features of such a Strategy (in combination with the wider and extensive policy and wider and extensive policy and planning framework planning framework) would include:

- Addressing issues of **seasonality** and **regionality** while realising increased socio-economic benefits;
- Increase bednights in Limerick by 2% YoY ahead of national average from year 3 of implementation of the Limerick Tourism Gateway Plan.
- Increase in visitor numbers in off peak season.
- Increase the value of visitors to Limerick over volume.
- Increased visitor satisfaction.
- Increase Saleable Products (five new or improved saleable experiences) and a tailor made distribution plan for the City.
- Season Extension: Extend opening hours annually by 5% annually.

Under Alternative 2 there are two separate alternatives:

Alternative 2A: A Strategy with Additional Requirements for Environmental Protection and Management

Fáilte Ireland provides funding sustainable tourism projects including land use and infrastructural development and land use activities. In order to achieve funding (including promotion) for land use or infrastructural development or land use activities from Fáilte Ireland, **Alternative 2A** would require Fáilte Ireland's stakeholders to demonstrate compliance with measures relating to sustainable development, environmental protection and environmental management contained within the following Fáilte Ireland published documents:

- Wild Atlantic Way Operational Programme Appendix 5 "Site Maintenance Guidelines" and other relevant measures from the Fáilte Ireland visitor and habitat management guidelines series (and any subsequent replacements); and
- Wild Atlantic Way Operational Programme Appendix 6 "Environmental Management for Local Authorities and Others" (and any subsequent replacements).

In order to be realised, projects included in the Strategy (in a similar way to other projects from any other sector) would have to demonstrate compliance, as relevant, with various provisions of legislation, policies, plans and programmes that form the statutory decision-making and consent-granting framework, of which the **Strategy is not part and does not contribute towards**.

Further environmental requirements would be integrated into the Strategy under Alternative 2A, relating to infrastructure capacity, visitor management and green infrastructure and ecosystem services.

Alternative 2B: A Strategy without Additional Requirements for Environmental Protection and Management

Alternative 2B would not include the requirements for environmental protection and management described under Alternative 2A. Projects would continue to be required to comply, as relevant, with the various provisions of documents that form the statutory decision-making and consent-granting framework.

Section 7 Evaluation of Alternatives

7.1 Introduction

This section provides a comparative evaluation of the environmental effects of implementing the alternatives that are detailed under Section 6. This determination sought to understand whether each alternative was likely to improve, conflict with or have a neutral interaction with environmental components.

7.2 Methodology

The relevant aspects of the current state of the environment (see Section 4) and the Strategic Environmental Objectives (see Section 5 and Table 7.1) are used in the evaluation of alternatives.

The alternatives are evaluated using compatibility criteria (see Table 7.2 below) in order to determine how they would be likely to affect the status of the SEOs. The SEOs and the alternatives are arrayed against each other to identify which interactions - if any - would cause effects on specific components of the environment. Where the appraisal identifies a likely conflict with the status of an SEO the relevant SEO code is entered into the conflict column - e.g. B1 which stands for the SEO likely to be affected - in this instance 'To contribute towards compliance with the Habitats and Birds Directives with regard to the protection of European sites and Annexed habitats and species'⁵⁹.

The interactions identified are reflective of likely significant environmental effects⁶⁰.

The degree to which effects can be fully determined at this level of decision-making is limited, as the Strategy will be implemented alongside planning and project development and associated environmental assessments and administrative consent of projects. Nonetheless, a comparative evaluation of the various alternatives can be provided.

⁵⁹ 'Annexed habitats and species' refer to those listed under Annex I, II & IV of the EU Habitats Directive and Annex I of the EU Birds Directive.

⁶⁰ These effects include secondary, cumulative, synergistic, short, medium and long-term permanent and temporary, positive and negative effects.

Table 7.1 Strategic Environmental Objectives⁶¹

Environmental Component	Code	Strategic Environmental Objectives
Biodiversity, Flora and Fauna	B1	To contribute towards compliance with the Habitats and Birds Directives with regard to the protection of European sites and Annexed habitats and species ⁶²
	B2	To contribute towards compliance with Article 10 of the Habitats Directive with regard to the management of features of the landscape which - by virtue of their linear and continuous structure or their function act as stepping stones (designated or not) - are of major importance for wild fauna and flora and essential for the migration, dispersal and genetic exchange of wild species
	B3	To contribute towards avoidance of significant impacts on relevant habitats, species, environmental features or other sustaining resources in designated sites including Wildlife Sites ⁶³ and to ensure compliance with the Wildlife Acts 1976-2010 with regard to the protection of species listed on Schedule 5 of the principal Act
Population and Human Health	PHH1	To contribute towards the protection of populations and human health from exposure to incompatible landuses
Soil	S1	To minimise land take and loss to extent of soil resource
Water	W1	To contribute towards the maintenance and improvement, where possible, of the quality and status of surface waters
	W2	To contribute towards maintaining and improving, where possible, the chemical and quantitative status of groundwaters
	W3	To contribute towards compliance with the provisions of the Flood Risk Management Guidelines
Air and Climatic Factors	AC1	To contribute towards climate adaptation and mitigation
Material Assets	M1	For development to be served with adequate and appropriate critical infrastructure with sufficient capacity (drinking water, wastewater, waste and transport) that does not present a danger to human health
	M2	To contribute towards the protection of public assets and infrastructure, including that relating to recreation and leisure, transport, utilities and fisheries
	M3	To reduce waste volumes, minimise waste to landfill and increase recycling and reuse
Cultural Heritage	CH1	To contribute towards the protection of archaeological heritage including entries to the Record of Monuments and Places and/or their context
	CH2	To contribute towards the protection of architectural heritage including entries to the Records of Protected Structures and Architectural Conservation Areas and their context
Landscape	L1	To avoid conflicts with the appropriate protection of statutory designations relating to the landscape, including those included in the Development Plans and other statutory land-use plans

Table 7.2 Criteria for appraising the effect of Alternatives on SEOs

Likely to Improve status of SEOs			Potential Conflict with status of SEOs - likely to be mitigated by complying with other measures included within the Plan		Probable Conflict with status of SEOs- unlikely to be fully mitigated
to the Greatest degree	to a Moderate degree	to a Lesser degree	to a Moderate degree	to a Greater degree	

⁶¹ See Section 5 for a description of Strategic Environmental Objectives.

⁶² 'Annexed habitats and species' refer to those listed under Annex I, II & IV of the EU Habitats Directive and Annex I of the EU Birds Directive.

⁶³ The definition of a 'wildlife site' provided by the Planning and Development Act 2000, as amended, includes Natural Heritage Areas (NHAs) and proposed NHAs.

7.3 Cumulative Effects

Cumulative effects are one of the types of effects that have been considered by the assessment of the alternatives. Cumulative effects can be described as the addition of many small impacts to create one larger, more significant, impact.

There are two types of potential cumulative effects that have been considered, namely:

- Potential *intra-Plan* cumulative effects - these arise from the interactions between different types of potential environmental effects resulting from a plan, programme, etc. Where there are elevated levels of environmental sensitivities (such as those identified under Section 4), future development could result in environmental conflicts and lead to a deterioration in environmental integrity. The interrelationships between environmental components that help determine these potential effects are identified on Table 8.4 in Section 8 e.g. interrelationships between: human health and water quality; human health and air quality; human health and flood risk; and ecology and water quality.
- Potential *inter-Plan* cumulative effects - these arise when the effects of the implementation of one plan occur in combination with those of other plans, programmes, developments, etc.

In considering the relationship with legislation and other plans and programmes it is important to note that the Strategy will form part of a wider and extensive policy and planning framework that covers sectors including tourism, agriculture, forestry, fisheries, energy, industry, transport, waste management, water management, telecommunications and land use planning (see Section 2, 4 and 5 and Appendix II) for a range of sectors at a range of levels (e.g. National, Regional, County and Local). Legislation, plans and programmes from these other sectors also take into account demands from both residents and tourists when considering infrastructure and service needs. These plans, in turn, are also subject to their own SEA and AA requirements and include their own requirements relating to environmental protection and management. In this way, the environment is protected in a holistic manner so that the interactions of other uses and their associated plans and programmes are taken into account. Where they exist, the SEA recognises the existence of other environmental assessments with a view to avoid duplication of assessment, in compliance with the SEA Directive.

The National Planning Framework (NPF) sets out Ireland's planning policy direction for the next 22 years. The NPF is to be implemented through Regional Spatial and Economic Strategies (RSEs) and lower tier Development Plans and Local Area Plans. The RSE for the Southern Region (Limerick City is located within the Southern Region) sets out objectives relating tourism development, that have been subject to environmental assessment, including those relating to: enhancing provision of tourism and leisure amenity; promoting tourism activity; developing a road network and public transport services, facilitating improved visitor access and longer dwell times; developing walking and cycling trails, opening greater accessibility to the marine and countryside environment by sustainable modes; and facilitating appropriate tourism development, including that relating to greenways, blueways and peatlands. When adopted, the RSE will inform the review of existing, assessed Development Plans and Local Area Plans, which already include various provisions relating to land use, tourism and infrastructure. Such reviews will also be subject to environmental assessments.

Implementation of the Strategy shall be consistent with and conform with the NPF, RSE and lower-tier land use plans, including provisions relating to sustainable development, environmental protection and environmental management that have been integrated into these documents including through SEA and AA processes. In order to be realised, projects included in the Strategy (in a similar way to other projects from any other sector) will have to comply, as relevant, with various legislation, policies, plans and programmes (including requirements for lower-tier Appropriate Assessment, Environmental Impact Assessment and other licencing requirements as appropriate) that form the statutory decision-making and consent-granting framework, of which the Strategy is not part and does not contribute towards. These provisions are in addition to those that have been integrated into the Strategy that will contribute towards sustainable development, environmental protection and environmental management (see Section 9).

Effects⁶⁴ that may arise as a result of implementing the Strategy, in combination with the existing statutory planning/decision-making and consent-granting framework, have been mitigated to the extent that the only residual adverse effects likely to occur as a result of implementation of the Strategy are those that are identified under Table 8.3.

Cumulative effects that have been considered include those resulting from the Strategy in combination with the following:

- Land use policy, plans and programmes (e.g. the National Planning Framework, the Regional Spatial and Economic Strategy, Development Plans and Local Area Plans);
- Water services, waste management, transport and energy infrastructure plans (e.g. Irish Water's Water Services Strategic Plan and associated Capital Investment Plan, Regional Waste Management Plans, Transportation Policies and Strategies, Grid25 and associated Implementation Programme) and the Local Economic and Community Plans; and
- Environmental protection and management plans (e.g. River Basin Management Plans, National Mitigation Plan, National Adaptation Framework, and Flood Risk Management Plans).

Potential cumulative effects include the following arising from the alternatives in combination with the plans etc. detailed above (note that potential adverse cumulative effects will be mitigated by provisions that have been integrated into the Strategy - see Section 9):

- Contribution towards sustainable development, environmental protection and environmental management – various provisions for which are provided for in the aforementioned plans (**Alternatives 1, 2A and 2B**).
- Need for and use of services, infrastructure and other development (to service development, including tourism), including those related to water services, transport, access or accommodation, that are planned for and consented through the statutory framework – and associated potential adverse environmental effects on various environmental components including biodiversity and flora and fauna, the status of waters, human health, soil, emissions, cultural heritage and landscape (**Alternatives 1, 2A and 2B**).
- Contribution towards climate adaptation and mitigation through measures such as those relating to walking and cycling, charging infrastructure, flood risk management and resilience (**Alternatives 1, 2A and 2B**).
- Contribution towards travel related greenhouse gas and other emissions to air as a result of increases in tourist numbers (**Alternatives 1, 2A and 2B**).
- Helps to minimise likelihood of exceeding capacity in material assets as a result of not directing additional tourists towards specific locations in instances where significant problems with critical infrastructure (drinking water, wastewater, waste and transport) have been identified (**Alternative 2A**). This would positively impact upon the protection and management of environmental components such as human health, water, soil, air and climatic factors.
- Contribution towards the protection and management of biodiversity and flora and fauna (in designated sites, including European sites and Wildlife Sites, and Annexed habitats and species, listed species, ecological connectivity and non-designated habitats) through visitor management strategies, as relevant and appropriate (**Alternative 2A**).
- In combination with plans and programmes from all sectors potential adverse effects on all environmental components arising from all development in greenfield and brownfield areas (e.g. infrastructural, residential, accommodation, economic, forestry, agricultural etc.). The type of these effects are consistent with those described on Table 7.3. These plans and programmes from other sectors undergo SEA and comply with environmental legislation while projects are subject to EIA and AA, as relevant (**Alternatives 1, 2A and 2B**).

⁶⁴ Effects include in-combination effects – those arising from services and infrastructure (to service development, including tourism) that are planned for and consented through the statutory framework including the NPF, RSES and lower-tier land use plans. Examples may include developments/operation of developments relating to water services, transport, access or accommodation. Mitigation includes that which has been integrated into the Strategy – please refer to Section 9 of this report.

7.4 Detailed Consideration of Alternatives

Table 7.3 below describes effects common to all Alternatives (1, 2A and 2B).

Table 7.3 Effects Common to All Alternatives

Environmental Component	Environmental Effects from all Alternatives, in combination with the existing statutory planning/decision-making and consent-granting framework ⁶⁵	
	Significant Positive Effect, likely to occur	Potential Significant Adverse Effect, if unmitigated
Biodiversity and flora and fauna	<ul style="list-style-type: none"> Contribution towards the protection and management of biodiversity and flora and fauna (in designated sites, including European Sites and Wildlife Sites, and Annexed habitats and species, listed species, ecological connectivity and non-designated habitats) Contribution towards the maintenance of existing green infrastructure and its ecosystem services. Contribution towards protection of biodiversity and flora and fauna as a result of contributing towards the protection of environmental vectors, air, water and soil. 	<p>Arising from both construction and operation of tourism related development/activities:</p> <ul style="list-style-type: none"> Loss of/damage to biodiversity in designated sites (including European Sites and Wildlife Sites) and Annexed habitats and species, listed species, ecological connectivity and non-designated habitats; and disturbance to biodiversity and flora and fauna; Habitat loss, fragmentation and deterioration, including patch size and edge effects; and Disturbance (e.g. due to noise and lighting along transport corridors) and displacement of protected species such as birds and bats.
Population and human health	<ul style="list-style-type: none"> Contribution towards the protection of human health. Contribution towards the protection amenity usage and access. Contribution towards the sustainable growth of tourism and associated sustenance and growth of communities in Limerick City area. 	<ul style="list-style-type: none"> Potential interactions if effects upon environmental vectors such as water are not mitigated. Potential interactions if additional tourists are directed towards specific locations in instances where significant problems with critical infrastructure (drinking water, wastewater, waste and transport) have been identified.
Soil	<ul style="list-style-type: none"> Contribution towards minimising land-take and loss of extent of soil resource. Contribution towards the protection of the environment from contamination. Contributes towards protection of designated sites of geological heritage. 	<ul style="list-style-type: none"> Adverse impacts upon the hydrogeological and ecological function of the soil resource. Adverse effects on designated geological heritage sites. Potential for increase in river bank erosion.
Water	<ul style="list-style-type: none"> Contribution towards the protection of water resources (including the status of surface and groundwaters) and water based designations. Contribution towards flood risk management and appropriate drainage. 	<ul style="list-style-type: none"> Adverse impacts upon the status of water bodies and entries to the WFD Register of Protected Areas (ecological and human value), arising from changes in quality, flow and/or morphology. Increase in flood risk.
Air and climatic factors	<ul style="list-style-type: none"> Contribution towards climate adaptation and mitigation. 	<ul style="list-style-type: none"> Potential conflict, in combination with plans and programmes from all sectors including transport and land use planning, between increases in visitors (which is likely to result in an increase in greenhouse gas emissions and other emissions to air, including from aviation, with associated interactions with climatic factors) and local, national and European objectives to reduce carbon emissions. Potential conflicts between transport movements, including car movements, and air quality.

⁶⁵ Effects include in-combination effects – those arising from services, infrastructure and other development (to service development, including tourism) that are planned for and consented through the statutory framework including the NPF, RSES and lower-tier land use plans. Examples may include developments/operation of developments relating to water services, transport, access or accommodation. Effects would be to varying degrees – refer to Table 7.4 for comparative evaluation.

Environmental Component	Environmental Effects from all Alternatives, in combination with the existing statutory planning/decision-making and consent-granting framework	
	Significant Positive Effect, likely to occur	Potential Significant Adverse Effect, if unmitigated
Material Assets	<ul style="list-style-type: none"> Contributes towards protection and allows for continued use of public assets and infrastructure. Contribution towards compliance with national and regional water services and waste management policies. 	<ul style="list-style-type: none"> Increased number of visitors have the potential to increase traffic levels. The need to provide adequate and appropriate water services (it is the function of Irish Water to provide for such needs). Increases in waste levels and residual wastes from visitors and construction of developments. Potential impacts upon public assets and infrastructure.
Cultural Heritage	<ul style="list-style-type: none"> Contribution towards the long-term protection of archaeological and architectural heritage. 	<ul style="list-style-type: none"> Potential effects on designated and unknown archaeological heritage. Potential effects on architectural heritage.
Landscape	<ul style="list-style-type: none"> Contribution towards the protection of landscape designations. 	<ul style="list-style-type: none"> Occurrence of adverse visual impacts, especially in estuary areas where, and conflicts with the appropriate protection of statutory designations relating to the landscape. Changes in the appearance of the landscape.

Alternative 1: Business as Usual

Sustainable development, environmental management and environmental protection under Alternative 1 is provided through the existing statutory planning and consent framework. These measures would contribute towards positive effects on the protection and management of all environmental components (see Table 7.3).

Tourism related development would continue to be planned for and consented through the existing statutory planning and consent framework. Potential adverse effects (see Table 7.3) would continue to be mitigated through that process.

In the absence of a Strategy, there would continue to be an increase in tourist numbers – consistent with the development of tourism over many decades. The most popular locations in the Limerick City area would see the largest increases in visitors, which would occur during the peak season. This would give rise to greater concentration of tourists during peak seasons and in the most popular locations thereby increasing potential environmental effects on all components and peak load additions on various infrastructure in particular locations/at particular times.

Contributions towards an increase in travel related greenhouse gas and other emissions to air, including from aviation, would not occur as a result of a Strategy that seeks to lengthen dwell time and grow visitor numbers however increases in tourist numbers would occur. Similarly, the positive mitigatory effects as a result of provisions of a Strategy, such as those relating to sustainable mobility, traffic management and compliance with climate adaptation and management plans/strategies would not be provided for.

There would be one layer of mitigation under Alternative, through the existing statutory planning and consent framework.

Alternative 2A: A Strategy with Additional Requirements for Environmental Protection and Management

In addition to the measures relating to sustainable development, environmental protection, environmental management (and associated effects - see Table 7.3), which are provided under all alternatives, and measures relating to seasonality and regionality, provided for by this alternative and Alternative 2B, this alternative would provide additional requirements for environmental protection and management, including those taken from the Wild Atlantic Way Operational Programme and those relating to infrastructure capacity, visitor management and green infrastructure and ecosystem services. In order to be realised, projects included in the Strategy (in a similar way to other projects from any other sector) would have to demonstrate compliance, as relevant, with various provisions of legislation, policies, plans and programmes that form the statutory decision-making and consent-granting framework, of which the Strategy is not part and does not contribute towards.

Tourism related development would continue to be planned for and consented through the existing statutory planning and consent framework. Potential adverse effects (see Table 7.3) would continue to be mitigated through that process.

Although a Strategy would help to improve the seasonal and geographic spread of visitors, a Strategy's objective would be to increase the number of visitors to the Limerick City area. Although this would be likely to happen without a Strategy, a Strategy would have the potential to increase numbers of tourists – and associated potential adverse effects – to a greater degree than would be the case if there was no Strategy. This would be likely to contribute towards an increase in travel related greenhouse gas and other emissions to air, including from aviation. These increases will be mitigated by provisions that have been integrated into the Strategy, including those relating to sustainable mobility and compliance with the Climate Action Plan 2019, the National Climate Change Adaptation Framework (2018 and any subsequent versions).

A Strategy would also help to promote new experiences – including those relating to land use activities and developments. These would also have the potential to increase adverse effects. Notwithstanding this, there would be three layers of mitigation, through:

- The existing statutory planning and consent framework;
- Visitor management strategies; and
- Additional environmental requirements for environmental protection and management, under this alternative.

Alternative 2B: A Strategy without Additional Requirements for Environmental Protection and Management

In addition to the measures relating to sustainable development, environmental management and environmental protection (and associated effects - see Table 7.3), which are provided under all alternatives, this Alternative (2B) would provide measures to improve seasonality and regionality. Seasonality and regionality would provide a greater spread of tourists throughout the year and across the Limerick City area thereby reducing potential environmental effects and peak load additions on various infrastructure in particular locations/at particular times.

Tourism related development would continue to be planned for and consented through the existing statutory planning and consent framework. Potential adverse effects (see Table 7.3) would continue to be mitigated through that process.

Although a Strategy would help to improve the seasonal and geographic spread of visitors, a Strategy's objective would be to increase the number of visitors to the Limerick City area. Although this would be likely to happen without a Strategy, a Strategy would have the potential to increase numbers of tourists – and associated potential adverse effects – to a greater degree than would be the case if there was no Strategy.

This would be likely to contribute towards an increase in travel related greenhouse gas and other emissions to air, including from aviation. These increases would be mitigated by the wider planning framework.

A Strategy would also help to promote new experiences – including those relating to land use activities and developments. These would also have the potential to increase adverse effects. Notwithstanding this, there would be one layer of mitigation, through the existing statutory planning and consent framework.

7.5 Selected Alternative for the Strategy

Taking into account the environmental effects detailed above and the challenges and opportunities present for tourism across the Limerick City area, Fáilte Ireland have proceeded with Alternative 2A "A Strategy with Additional Requirements for Environmental Protection and Management". A comparative assessment of all three alternatives against SEOs is provided on Table 7.4 overleaf.

Table 7.4 Comparative Evaluation of Alternatives against SEOs

	Likely to Improve status of SEOs			Potential Conflict with status of SEOs - likely to be mitigated by complying with other measures included within the Strategy		Probable Conflict with status of SEOs- unlikely to be fully mitigated
	to the Greatest degree	to a Moderate degree	to a Lesser degree	to a Moderate degree	to a Greater degree	
Alternative 1: Business as Usual			B1 B2 B3 PHH1 S1 W1 W2 W3 AC1 M1 M2 M3 CH1 CH2 L1 Sustainable development, environmental management and environmental protection is provided through the existing statutory planning and consent framework. These measures would contribute towards positive effects on the protection and management of all environmental components (see Table 7.3).		B1 B2 B3 PHH1 S1 W1 W2 W3 AC1 M1 M2 M3 CH1 CH2 L1 Tourism related development would continue to be planned for and consented through the existing statutory planning and consent framework. Potential adverse effects (see Table 7.3) would continue be mitigated through that process. B1 B2 B3 PHH1 S1 W1 W2 W3 AC1 M1 M2 M3 CH1 CH2 L1 In the absence of a Plan, there would likely to be a continuing increase in tourist numbers – consistent with the development of tourism over many decades. The most popular locations on the Peninsula would be likely to see the largest increases in visitors, which would be likely to occur during the peak season. This would be likely to give rise to greater concentration of tourists during peak seasons and in the most popular locations thereby increasing potential environmental effects on all components and peak load additions on various infrastructure in particular locations/at particular times.	
Alternative 2A: A Plan with Additional Requirements for Environmental Protection and Management	B1 B2 B3 PHH1 S1 W1 W2 W3 AC1 M1 M2 M3 CH1 CH2 L1 In addition to the measures relating to sustainable development, environmental protection, environmental management (and associated effects - see Table 7.3) and measures relating to seasonality, regionality and visitor management strategies , provided for by this alternative and Alternative 2B, this Alternative (2A) would provide additional requirements for environmental protection and management .			B1 B2 B3 PHH1 S1 W1 W2 W3 AC1 M1 M2 M3 CH1 CH2 L1 Tourism related development would continue to be planned for and consented through the existing statutory planning and consent framework. Potential adverse effects (see Table 7.3) would continue be mitigated through that process. B1 B2 B3 PHH1 S1 W1 W2 W3 AC1 M1 M2 M3 CH1 CH2 L1 Although a Plan would help to improve the seasonal and geographic spread of visitors, a Plan's objective would be to increase the number of visitors to the Peninsula. Although this would be likely to happen without a Plan, a Plan would have the potential to increase numbers of tourists – and associated potential adverse effects – to a greater degree. A Plan would also help to promote new experiences – including those relating to land use activities and developments. These would also have the potential to increase adverse effects. Notwithstanding these issues, there would be three layers of mitigation, through: <ul style="list-style-type: none"> • The existing statutory planning and consent framework; • Visitor management strategies; and • Additional environmental requirements for environmental protection and management, under this alternative. 		

SEA Environmental Report for the Draft Limerick Wild Atlantic Way Gateway City Strategy

	Likely to Improve status of SEOs		Potential Conflict with status of SEOs - likely to be mitigated by complying with other measures included within the Strategy		Probable Conflict
Alternative 2B: A Plan without Additional Requirements for Environmental Protection and Management		<p>B1 B2 B3 PHH1 S1 W1 W2 W3 AC1 M1 M2 M3 CH1 CH2 L1</p> <p>In addition to the measures relating to sustainable development, environmental management and environmental protection (and associated effects - see Table 7.3), this alternative would provide measures relating to seasonality and regionality – such measures would also be provided for by Alternative 2A.</p>		<p>B1 B2 B3 PHH1 S1 W1 W2 W3 AC1 M1 M2 M3 CH1 CH2 L1</p> <p>Tourism related development would continue to be planned for and consented through the existing statutory planning and consent framework. Potential adverse effects (see Table 7.3) would continue be mitigated through that process.</p> <p>B1 B2 B3 PHH1 S1 W1 W2 W3 AC1 M1 M2 M3 CH1 CH2 L1</p> <p>Although a Plan would help to improve the seasonal and geographic spread of visitors, a Plan's objective would be to increase the number of visitors to the Peninsula. Although this would be likely to happen without a Plan, a Plan would have the potential to increase numbers of tourists – and associated potential adverse effects – to a greater degree.</p> <p>A Plan would also help to promote new experiences – including those relating to land use activities and developments. These would also have the potential to increase adverse effects.</p> <p>Notwithstanding this, there would be two layers of mitigation, through:</p> <ul style="list-style-type: none"> • The existing statutory planning and consent framework; and • Visitor management strategies. 	

Section 8 Evaluation of Strategy Provisions

8.1 Introduction

The relevant aspects of the current state of the environment (see Section 4) and the Strategic Environmental Objectives (see Section 5 and Table 8.1) are used in the assessment of the Strategy.

The provisions are evaluated using compatibility criteria (see Table 8.2) in order to determine how they would be likely to affect the status of the SEOs. The SEOs and the Strategy provisions are arrayed against each other to identify which interactions - if any - would cause effects on specific components of the environment. Where the appraisal identifies a likely conflict with the status of an SEO the relevant SEO code is entered into the conflict column - e.g. B1 which stands for the SEO likely to be affected - in this instance 'To contribute towards compliance with the Habitats and Birds Directives with regard to the protection of European sites and Annexed habitats and species'⁶⁶.

The interactions identified are reflective of likely significant environmental effects⁶⁷:

- Interactions that would be likely to improve the status of a particular SEO would be likely to result in a significant positive effect on the environmental component to which the SEO relates.
- Interactions that would potentially conflict with the status of an SEO and would be likely to be mitigated would be likely to result in potential significant negative effects however these effects will be mitigated by measures which have been integrated into the Strategy (see Section 9).
- Interactions that would probably conflict with the status of an SEO and would be unlikely to be mitigated would be likely to result in a significant negative effect on the environmental component to which the SEO relates.

The degree to which effects can be fully determined at this level of decision-making is limited, as the Strategy will be implemented alongside planning and project development and associated environmental assessments and administrative consent of projects. More detailed environmental measures may emanate from such assessments, further facilitating the mitigation of adverse effects.

⁶⁶ 'Annexed habitats and species' refer to those listed under Annex I, II & IV of the EU Habitats Directive and Annex I of the EU Birds Directive.

⁶⁷ These effects include secondary, cumulative, synergistic, short, medium and long-term permanent and temporary, positive and negative effects.

Table 8.1 Strategic Environmental Objectives

Environmental Component	Code	Strategic Environmental Objectives
Biodiversity, Flora and Fauna	B1	To contribute towards compliance with the Habitats and Birds Directives with regard to the protection of European sites and Annexed habitats and species ⁶⁸
	B2	To contribute towards compliance with Article 10 of the Habitats Directive with regard to the management of features of the landscape which - by virtue of their linear and continuous structure or their function act as stepping stones (designated or not) - are of major importance for wild fauna and flora and essential for the migration, dispersal and genetic exchange of wild species
	B3	To contribute towards avoidance of significant impacts on relevant habitats, species, environmental features or other sustaining resources in designated sites including Wildlife Sites ⁶⁹ and to ensure compliance with the Wildlife Acts 1976-2010 with regard to the protection of species listed on Schedule 5 of the principal Act
Population and Human Health	PHH1	To contribute towards the protection of populations and human health from exposure to incompatible landuses
Soil	S1	To minimise land take and loss to extent of soil resource
Water	W1	To contribute towards the maintenance and improvement, where possible, of the quality and status of surface waters
	W2	To contribute towards maintaining and improving, where possible, the chemical and quantitative status of groundwaters
	W3	To contribute towards compliance with the provisions of the Flood Risk Management Guidelines
Air and Climatic Factors	AC1	To contribute towards climate adaptation and mitigation
Material Assets	M1	For development to be served with adequate and appropriate critical infrastructure with sufficient capacity (drinking water, wastewater, waste and transport) that does not present a danger to human health
	M2	To contribute towards the protection of public assets and infrastructure, including that relating to recreation and leisure, transport, utilities and fisheries
	M3	To reduce waste volumes, minimise waste to landfill and increase recycling and reuse
Cultural Heritage	CH1	To contribute towards the protection of archaeological heritage including entries to the Record of Monuments and Places and/or their context
	CH2	To contribute towards the protection of architectural heritage including entries to the Records of Protected Structures and Architectural Conservation Areas and their context
Landscape	L1	To avoid conflicts with the appropriate protection of statutory designations relating to the landscape, including those included in the Development Plans and other statutory land-use plans

Table 8.2 Criteria for appraising the effect of Strategy provisions on SEOs

Likely to Improve status of SEOs	Potential Conflict with status of SEOs- likely to be mitigated	Probable Conflict with status of SEOs- unlikely to be mitigated	No Likely interaction with status of SEOs
---	---	--	--

⁶⁸ 'Annexed habitats and species' refer to those listed under Annex I, II & IV of the EU Habitats Directive and Annex I of the EU Birds Directive.

⁶⁹ The definition of a 'wildlife site' provided by the Planning and Development Act 2000, as amended, includes Natural Heritage Areas (NHAs) and proposed NHAs.

8.2 Overall Findings

The overall findings of the SEA are that:

- **The Strategy contributes towards Compliance with Environmental Legislation and Guidelines**

Fáilte Ireland are integrating all recommendations arising from the SEA and AA processes into the Strategy (see Section 9 of this report), facilitating compliance of the Strategy with various European and National legislation and Guidelines relating to the sustainable development, environmental protection and environmental management.

Implementation of the Strategy will contribute towards efforts to achieve a number of the 17 Sustainable Development Goals⁷⁰ of the 2030 Agenda for Sustainable Development, which were adopted by world leaders in 2015 at a United Nations Summit and came into force in 2016.

- **The Strategy provides for Environmental Protection and Management**

Fáilte Ireland provides funding for sustainable tourism projects that emerge as part of specific, competitive, themed and time-bound grant schemes or as part of wider strategic partnerships. These include projects relating to land use, infrastructural development and land use activities and attractions. Reference made to such projects included in the Strategy does not guarantee funding. While funding is provided to certain projects, Fáilte Ireland is not the developer.

In order to achieve funding (including promotion) for land use or infrastructural development or land use activities from Fáilte Ireland, Fáilte Ireland's stakeholders shall be required to demonstrate compliance⁷¹ with measures relating to sustainable development, environmental protection and environmental management contained within the following Fáilte Ireland published documents:

- Wild Atlantic Way Operational Programme Appendix 5 "*Site Maintenance Guidelines*" and other relevant measures from the Fáilte Ireland visitor and habitat management guidelines series (and any subsequent replacements); and
- Wild Atlantic Way Operational Programme Appendix 6 "*Environmental Management for Local Authorities and Others*" (and any subsequent replacements).

In order to be realised, projects included in the Strategy (in a similar way to other projects from any other sector) will have to comply, as relevant, with various provisions of legislation, policies, plans and programmes that form the statutory decision-making and consent-granting framework, of which the Strategy is not part and does not contribute towards. Such legislation, policies, plans and programmes include:

- Requirements for lower-tier environmental assessment, including EIA and AA;
- Statutory land use plans that form part of the statutory decision-making and consent-granting framework (e.g. Development Plans, such as the existing Limerick County Development Plan, Limerick City Development Plan and the emerging Limerick City and County Development Plan) and that have undergone environmental assessment, as appropriate, including various provisions relating to sustainable development, environmental protection and environmental management⁷²; and

⁷⁰ Including: Goal 3 Ensure healthy lives and promote well-being for all at all ages; Goal 6 Ensure availability and sustainable management of water and sanitation for all; Goal 7 Ensure access to affordable, reliable, sustainable and modern energy for all; Goal 8 Promote sustained, inclusive and sustainable economic growth, full and productive employment and decent work for all; Goal 9 Build resilient infrastructure, promote inclusive and sustainable industrialization and foster innovation; Goal 11 Make cities and human settlements inclusive, safe, resilient and sustainable; Goal 12 Ensure sustainable consumption and production patterns; Goal 13 Take urgent action to combat climate change and its impacts; Goal 15 Protect, restore and promote sustainable use of terrestrial ecosystems, sustainably manage forests, combat desertification, and halt and reverse land degradation and halt biodiversity loss.

⁷¹ Demonstration of compliance may be supported by monitoring undertaken by the beneficiary.

⁷² For more information please refer to Appendix II of this report or the website of the relevant public authority.

- The Climate Action Plan 2019 and the National Climate Change Adaptation Framework (2018 and any subsequent versions)⁷³.

Further requirements have been integrated into the Strategy under the headings of “Infrastructure Capacity”, “Visitor Management” and “Green Infrastructure and Ecosystem Services” – see Section 1.1 of this Environmental Report.

- **The Strategy is likely to contribute towards, in combination with other governmental policies, plans etc., an increase in greenhouse gas emissions – although such increases will be mitigated**

The Strategy seeks to lengthen dwell time and grow visitor numbers to the Limerick City area and would, in combination with other governmental policies, plans etc., be likely to contribute towards in an increase in travel related greenhouse gas and other emissions to air, including from aviation. These increases will be mitigated by provisions that have been integrated into the Strategy, including those relating to sustainable mobility and compliance with the Climate Action Plan 2019, the National Climate Change Adaptation Framework (2018 and any subsequent versions).

Furthermore, as identified in the Climate Action Plan (Government of Ireland, 2019):

“Since 2012, greenhouse gas emissions associated with flights operating in the European Economic Area (EEA), including domestic flights as well as those to and from third countries, are covered by the EU ETS⁷⁴. Airlines are required to monitor, report and verify their emissions, and to surrender allowances against those emissions. Airlines receive tradable allowances covering a certain level of emissions from their flights per year and must purchase allowances to cover any shortfall between their allocated sum of free emissions allowances and their actual emissions, as reported annually.

To support the planned development of a global Carbon Offsetting and Reduction Scheme for International Aviation (CORSIA) by the International Civil Aviation Organisation (ICAO), the EU agreed in 2014 to limit the scope of aviation in the EU ETS to flights within the EEA. CORSIA will come into effect in 2021 and aims to stabilise global aviation emissions at 2020 levels by requiring airlines to offset any emissions growth after 2020 by purchasing eligible emission units generated by projects that reduce emissions in other sectors. As Ireland is a member of ICAO, Irish aircraft operators will have to offset any emissions growth after 2020 by purchasing eligible emission units, i.e. pay full carbon price.”

- **The Strategy is Consistent with the existing Statutory Decision-Making and Consent-Granting Framework**

Implementing the Strategy will involve Fáilte Ireland helping to facilitate, promote, support and coordinate stakeholders (including local authorities, other government agencies, tourism operators, stakeholders and visitors) in their activities in a way that is consistent with existing and emerging plans that have been subject to environmental assessment. The Strategy does not provide consent, establish a framework for granting consent or contribute towards a framework for granting consent.

The Strategy is situated alongside a hierarchy of statutory documents setting out public policy for, among other things, land use development, tourism, infrastructure, sustainable development, environmental protection and environmental management. These other existing policies, plans etc. have been subject to their own environmental assessment processes, as relevant, and form the decision-making and consent-granting framework.

The National Planning Framework (NPF) sets out Ireland’s planning policy direction for the next 22 years. The NPF is to be implemented through Regional Spatial and Economic Strategies (RSESs) and lower tier Development Plans and Local Area Plans. The RSES for the Southern Region (that includes the area to which the Strategy relates) sets out objectives relating tourism development, that have been subject to environmental assessment, including those relating to: enhancing provision of tourism and leisure amenity; promoting tourism activity; developing a road network and public transport services, facilitating improved visitor

⁷³ For more information please refer to Section 4.10 and/or Appendix II of this report or the website of the relevant public authority.

⁷⁴ Emissions Trading Scheme (ETS)

access and longer dwell times; developing walking and cycling trails, opening greater accessibility to the marine and countryside environment by sustainable modes; and facilitating appropriate tourism development, including that relating to greenways, blueways and peatlands. When adopted, the RSES will inform the review of existing, assessed lower-tier Development Plans and Local Area Plans, which already include various provisions relating to land use, tourism and infrastructure. Such reviews will also be subject to environmental assessments.

Implementation of the Strategy shall be consistent with and conform with the NPF, RSES and lower-tier land use plans, including provisions relating to sustainable development, environmental protection and environmental management that have been integrated into these documents, including through SEA and AA processes. In order to be realised, projects included in the Strategy (in a similar way to other projects from any other sector) will have to comply, as relevant, with various legislation, policies, plans and programmes (including requirements for lower-tier Appropriate Assessment, Environmental Impact Assessment and other licencing requirements as appropriate) that form the statutory decision-making and consent-granting framework, of which the Strategy is not part and does not contribute towards.

- **Potentially Significant Adverse Effects to be mitigated**

Potentially significant adverse environmental effects arising from the Strategy, in combination with the existing statutory decision-making and consent-granting framework, are detailed on Table 8.3. These effects will be mitigated by the various provisions that have been integrated into the Strategy including those that have arisen through the SEA and AA processes (see Section 9).

Table 8.3 details the various types of environmental effects likely to arise with respect to the Strategy (as developed from the selected alternatives – see Section 7) as a direct result of activities under the Strategy and in combination with the existing statutory decision-making and consent-granting framework. By complying with appropriate mitigation measures - including those that have been integrated into the Strategy - potentially significant adverse environmental effects which could arise as a result of implementing the Strategy would be likely to be avoided, reduced or offset.

Table 8.3 Overall Findings – Environmental Effects arising from Strategy Provisions

Environmental Component	Environmental Effects, in combination with the existing statutory planning/decision-making and consent-granting framework ⁷⁵			SEO Codes
	Significant Positive Effect, likely to occur	Potential Significant Adverse Effect, if unmitigated	Residual Adverse Non-Significant Effects	
Biodiversity and flora and fauna	<ul style="list-style-type: none"> Contribution towards the protection and management of biodiversity and flora and fauna (in designated sites, including European Sites and Wildlife Sites, and Annexed habitats and species, listed species, ecological connectivity and non-designated habitats) including through: <ul style="list-style-type: none"> Visitor management strategies; and WAW Gateway Plan requirements for environmental protection and management. Contributes towards the maintenance of existing green infrastructure and its ecosystem services. Contribution towards protection of biodiversity and flora and fauna as a result of contributing towards the protection of environmental vectors, air, water and soil. 	<p>Arising from both construction and operation of tourism related development/activities:</p> <ul style="list-style-type: none"> Loss of/damage to biodiversity in designated sites (including European Sites and Wildlife Sites) and Annexed habitats and species, listed species, ecological connectivity and non-designated habitats; and disturbance to biodiversity and flora and fauna; Habitat loss, fragmentation and deterioration, including patch size and edge effects; and Disturbance (e.g. due to noise and lighting along transport corridors) and displacement of protected species such as birds and bats. 	<ul style="list-style-type: none"> Loss of an extent of non-protected habitats and species arising from the replacement of semi-natural land covers with artificial surfaces arising from projects consented through the statutory planning/consent-granting framework. Losses or damage to ecology (these would be: in compliance with relevant legislation; and mitigated as projects would demonstrate compliance with various environmental protection and management measures) 	B1 B2 B3
Population and human health	<ul style="list-style-type: none"> Contribution towards the protection of human health including through WAW Gateway Plan requirements for environmental protection and management. Contribution towards the protection of human health as a result of not directing additional tourists towards specific locations in instances where significant problems with critical infrastructure (drinking water, wastewater, waste and transport) have been identified. Contribution towards the protection amenity usage and access. Contribution towards the sustainable growth of tourism and associated sustenance and growth of communities in the Limerick City area. 	<ul style="list-style-type: none"> Potential interactions if effects upon environmental vectors such as water are not mitigated. Potential interactions if additional tourists are directed towards specific locations in instances where significant problems with critical infrastructure (drinking water, wastewater, waste and transport) have been identified. 	<ul style="list-style-type: none"> Potential interactions with residual effects on environmental vectors. This has been mitigated by provisions that have been integrated into the Strategy, including those relating to sustainable development, environmental protection and environmental management. 	PHH1

⁷⁵ Effects include in-combination effects – those arising from services, infrastructure and other development (to service development, including tourism) that are planned for and consented through the statutory framework including the NPF, RSES and lower-tier land use plans. Examples may include developments/operation of developments relating to water services, transport, access or accommodation. Mitigation includes that which has been integrated into the Strategy – please refer to Section 9 of this report.

Environmental Component	Environmental Effects, in combination with the existing statutory planning/decision-making and consent-granting framework ⁷⁵			SEO Codes
	Significant Positive Effect, likely to occur	Potential Significant Adverse Effect, if unmitigated	Residual Adverse Non-Significant Effects	
Soil	<ul style="list-style-type: none"> Various provisions (e.g. relating to maintaining the wildness of areas that have not yet been developed) help to minimise land-take and loss of extent of soil resource. Contribution towards the protection of the environment from contamination. Contributes towards protection of designated sites of geological heritage. 	<ul style="list-style-type: none"> Adverse impacts upon the hydrogeological and ecological function of the soil resource. Adverse effects on designated geological heritage sites. Potential for increase in river bank erosion. 	<ul style="list-style-type: none"> Loss of an extent of soil function arising from the replacement of semi-natural land covers with artificial surfaces. 	S1
Water	<ul style="list-style-type: none"> Contribution towards the protection of water resources (including the status of surface and groundwaters) and water based designations including through integrating requirements for environmental protection and management into the Plan. Contribution towards flood risk management and appropriate drainage. 	<ul style="list-style-type: none"> Adverse impacts upon the status of water bodies and entries to the WFD Register of Protected Areas (ecological and human value), arising from changes in quality, flow and/or morphology. Increase in flood risk. 	<ul style="list-style-type: none"> Increased loadings as a result of development to comply with River Basin Management Plan. Flood related risks remain due to uncertainty with regard to extreme weather events – however such risks will be mitigated by: measures that have been integrated into the Strategy; and the statutory planning/consent-granting framework. 	W1 W2 W3
Air and climatic factors	<ul style="list-style-type: none"> Contribution towards climate adaptation and mitigation through measures relating to: <ul style="list-style-type: none"> Walking and cycling; and Contribution towards European and national objectives for climate adaptation and mitigation, taking into account a wide range of detailed measures including those relating to resilience. 	<ul style="list-style-type: none"> Potential conflict, in combination with plans and programmes from all sectors including transport and land use planning, between increases in visitors (which is likely to result in an increase in greenhouse gas emissions and other emissions to air, including from aviation, with associated interactions with climatic factors) and local, national and European objectives to reduce carbon emissions. Potential conflicts between transport movements, including car movements, and air quality. 	<ul style="list-style-type: none"> An increase in travel related greenhouse gas and other emissions to air, including from aviation. This has been mitigated by provisions that have been integrated into the Strategy, including those relating to sustainable mobility and compliance with the Climate Action Plan 2019, the National Climate Change Adaptation Framework (2018 and any subsequent versions). Risks remain due to uncertainty with regard to climate and interactions with issues including flooding and material assets. 	AC1
Material Assets	<ul style="list-style-type: none"> Contributes towards protection and allows for continued use of public assets and infrastructure. Contains clear objectives around seasonality and regionality which look not only to spread the benefits of tourism but also the potential impacts/ load associated with tourism. Helps to minimise likelihood of exceeding capacity in material assets as a result of not directing additional tourists towards specific locations in instances where significant problems with critical infrastructure (drinking water, wastewater, waste and transport) have been identified. Contribution towards compliance with national and regional water services and waste management policies. 	<ul style="list-style-type: none"> Increased number of visitors have the potential to increase traffic levels. The need to provide adequate and appropriate water services (it is the function of Irish Water to provide for such needs). Increases in waste levels and residual wastes from visitors and construction of developments. Potential impacts upon public assets and infrastructure. 	<ul style="list-style-type: none"> Residual wastes to be disposed of in line with higher level waste management policies. Increased loading on critical infrastructure (drinking water, wastewater, waste and transport) where no significant problems have been identified with this infrastructure. Exceedance of capacity in critical infrastructure risks remain due to uncertainty with regard to climate – however such risks will be mitigated by: measures that have been integrated into the Strategy; and the statutory planning/consent-granting framework. Any impacts upon public assets and infrastructure to comply with statutory planning/consent-granting framework. 	M1 M2 M3

Environmental Component	Environmental Effects, in combination with the existing statutory planning/decision-making and consent-granting framework ⁷⁵			SEO Codes
	Significant Positive Effect, likely to occur	Potential Significant Adverse Effect, if unmitigated	Residual Adverse Non-Significant Effects	
Cultural Heritage	<ul style="list-style-type: none"> Contribution towards the long-term protection of archaeological and architectural heritage by encouraging greater levels of awareness and appreciation through, use, interpretation and access, in line with the requirements relating to the protection of cultural heritage including: entries to the Record of Monuments and Places and/or their context; and entries to the Records of Protected Structures and Architectural Conservation Areas and their context. 	<ul style="list-style-type: none"> Potential effects on designated and unknown archaeological heritage. Potential effects on architectural heritage. 	<ul style="list-style-type: none"> Potential alteration to the context and setting of architectural heritage however, these will occur in compliance with legislation. Potential alteration to the context and setting of archaeological heritage however, this will occur in compliance with legislation. Potential loss of unknown archaeology however, this loss will be mitigated by measures integrated into the Strategy. 	CH1 CH2
Landscape	<ul style="list-style-type: none"> Contribution towards the protection of landscape designations as a result of: facilitating compliance with relevant plans; and maintaining the wildness of areas that have not yet been developed. 	<ul style="list-style-type: none"> Occurrence of adverse visual impacts, especially in marine, island and ridge areas where, and conflicts with the appropriate protection of statutory designations relating to the landscape. Changes in the appearance of the landscape. 	<ul style="list-style-type: none"> Residual visual effects (these would comply with landscape designation provisions). 	L1

8.3 Appropriate Assessment

Stage 2 Appropriate Assessment (AA) has been undertaken alongside preparation of the Strategy. The requirement for AA is provided under the EU Habitats Directive (Directive 1992/43/EEC).

The conclusion of the AA is that the Strategy will not affect the integrity of the European sites, alone or in combination with other plans or projects.

The preparation of the Strategy, SEA and AA has taken place concurrently and the findings of the AA have informed the SEA. Various content has been integrated into the Strategy through the SEA and AA processes (see Section 9).

8.4 Interrelationship between Environmental Components

The SEA Directive requires the Environmental Report to include information on the likely significant effects on the environment, on issues such as biodiversity, fauna, flora, population, human health, soil, water, air, climatic factors, material assets, cultural heritage including architectural and archaeological heritage, landscape and the interrelationship between the above factors.

Likely significant effects on environmental components that are identified include those that are interrelated; implementation of the Strategy will not affect the interrelationships between these components. The presence of significant interrelationships between environmental components is identified on Table 8.4.

Table 8.4 Potential for Interrelationships between Environmental Components

Component	Biodiversity, flora and fauna	Population and human health	Soil	Water	Air and Climatic factors	Material assets	Cultural heritage	Landscape
Biodiversity, flora and fauna		Yes	Yes	Yes	Yes	Yes	No	Yes
Population and human health			Yes	Yes	Yes	Yes	No	Yes
Soil				Yes	Yes	Yes	No	No
Water					Yes	Yes	No	No
Air and Climatic factors						Yes	No	No
Material assets							Yes	Yes
Cultural heritage								Yes
Landscape								

8.5 More Detailed Assessment of Strategy Provisions

The Strategy is designed to enhance the existing tourism proposition of the city that will contribute to its evolution as a Gateway City to the Wild Atlantic Way. Central to the WAW Gateway City Strategy is the Action Plan that lists all the actions that are required to address the development of destination projects. The Strategy's **"Development Focus"** covers two overarching themes, **"Distinctive Districts: Quarters Development"** and **"Urban Edge: Limerick Experiences"** under which a range of **catalyst projects** have been identified that will contribute to the creation of the in-destination conditions for tourism growth. The catalyst projects reflect the **strategic development pillars** that provide the development focus over the next five years.

8.5.1 Vision, Aims and Objectives

	Likely to Improve status of SEOs	Potential Conflict with status of SEOs- likely to be mitigated	Probable Conflict with status of SEOs- unlikely to be mitigated	No Likely interaction with status of SEOs
<p>The Objectives of the Strategy are to:</p> <ul style="list-style-type: none"> Establish Limerick as a key destination in the leisure tourism market for domestic and international visitors. Provide a short to medium term focus for post COVID-19 recovery while building resilience in the long term through a new strategic destination development approach. Create the tourism structures for long term tourism success from the Gateway Plan working group that will leverage future tourism opportunities for Limerick City working with the county wide tourism base. Assess opportunities for Limerick to develop a major international tourism attraction that will become a tourism catalyst/hero project for the city, potentially aligned to the City's and third level partners association with the science, tech and engineering sectors. Maximise the potential of existing hero attractions, assessing and developing their capacity to grow visitor numbers and improve the overall visitor experience. e.g. King John's Castle, St. Mary's Cathedral, Hunt Museum and Limerick Museum. Examine how the potential of key city assets can be maximised to develop new visitor experiences that reflect global urban tourism trends i.e. Limerick Milk Market as a key focal point for Limerick city experiences, food, culture and arts. Develop the range and quality of the Limerick Festivals and Events portfolio to attract new domestic and international audiences to Limerick. Enhance and market existing saleable experiences and create new tourism experiences to attract visitors to Limerick. Contribute to sustainable destination development through adopting the Visitor, Industry, Community and Environment (VICE) model as international best practice to develop tourism in a responsible way in Limerick. Maximise the opportunity provided by the creation of a coherent Gateway destination approach for Limerick, communicating the essence of the place, its people and status as a Wild Atlantic Way Gateway City. Enhance visitor flow and orientation into the city and throughout its city quarters. Work with all stakeholders to improve the aesthetic appearance of the City, fostering community and stakeholder ownership, improving the presentation of Limerick City for visitors. Improve the variety and quality of the current evening offering and address existing gaps such as accessibility to attractions, retail outlets, restaurants and live music, particularly traditional Irish music. Prepare for the hosting of the 2027 Ryder Cup to maximise the destination opportunity and associated legacy benefits that major events can deliver. Development of a strong city tourism destination that will support increased levels of international air access through Shannon Airport while growing air connectivity directly to the Wild Atlantic Way. <p>In order to achieve the objectives of the Strategy, the development framework is structured around interdependent layers of activity, including:</p> <ul style="list-style-type: none"> Strategic Development Pillars - Creating the conditions for Experience Development (Developing New Experiences); Achieving the vision through Catalyst Projects (Transformational); and Destination Projects - (Developing the Core Visitor Experiences). 	<p>B1 B2 B3 PHH1 S1 W1 W2 W3 AC1 M1 M2 M3 CH1 CH2 L1</p>	<p>B1 B2 B3 PHH1 S1 W1 W2 W3 AC1 M1 M2 M3 CH1 CH2 L1</p>		
<p>SEA Commentary:</p> <p><i>The assessment of the Strategy's Overarching Objective and Key Objectives against Strategic Environmental Objectives (SEOs B1, B2, B3, PHH1, S1, W1, W2, W3, AC1, M1, M2, M3, CH1, CH2 and L1) is consistent with the:</i></p> <ul style="list-style-type: none"> <i>Environmental effects detailed under subsections 8.2 to 8.4; and</i> <i>Assessments of the selected alternatives for the Strategy provided at Section 7 of this report.</i> <p><i>Implementing the Strategy will involve Fáilte Ireland helping to facilitate, promote, support and coordinate stakeholders (including local authorities, other government agencies, tourism operators, communities and visitors) in their activities in a way that is consistent with existing and emerging plans that have been subject to environmental assessment. The Strategy does not provide consent, establish a framework for granting consent or contribute towards a framework for granting consent. The Strategy is situated alongside a hierarchy of statutory documents setting out public policy for, among other things, land use development, tourism, infrastructure, sustainable development, environmental protection and environmental management. These other existing policies, plans etc. have been</i></p>				

subject to their own environmental assessment processes, as relevant, and form the decision-making and consent-granting framework.

The SEA process that has been undertaken alongside the preparation of the Strategy has brought about various changes to the emerging Strategy through an iterative process. These measures are reproduced under Section 9 "Mitigation Measures" of this SEA Environmental Report. By integrating all SEA recommendations into the Strategy, Fáilte Ireland is helping to ensure that:

- The potential significant adverse effects of implementing the Strategy, in combination with implementation of other provisions from the Plan and other plans, programmes, etc., are avoided, reduced or offset; and
- The beneficial environmental effects of implementing the Strategy, in combination with implementation of other provisions from the Plan and other plans, programmes, etc., are maximised.

Sustainability and the environment have been integrated into the Strategy's Objectives, for example:

- Key objectives e.g. "Contribute to **sustainable destination development** through adopting the Visitor, Industry, Community and Environment (VICE) model as international best practice while working with other **sustainable tourism models** that will develop tourism in a responsible way in Limerick"

8.5.2 Action Plan: "Pillar One: Tourism City"

The Strategy should be referred to for more detail than is produced below, including timeframes, leads and partners for each of action.		Likely to <u>Improve</u> status of SEOs	Potential Conflict with status of SEOs-likely to be mitigated	Probable Conflict with status of SEOs-unlikely to be mitigated	No Likely interaction with status of SEOs
Project 1 – Quarters Model		B1 B2 B3 PHH1 S1 W1 W2 W3 AC1 M1 M2 M3 CH1 CH2 L1	B1 B2 B3 PHH1 S1 W1 W2 W3 AC1 M1 M2 M3 CH1 CH2 L1		
1.1	Create an activation plan for each City Quarter to create distinctive visitor experiences and calendar of activity /events each linked to the city centre experience e.g. animating the Riverside Quarter linked to Riverfest.				
1.2	Georgian Quarter: Implement the Orientation and Interpretation Strategy as per the successful Destination Towns proposal.				
1.3	Georgian Quarter: Examine the feasibility of a calendar of events for the Georgian Quarter harnessing the opportunities presented by local arts and culture and incorporating venues such as the Peoples Museum, Limerick Art Gallery, Belltable Theatre and the People's Park.				
Project 2 – Public Realm & Visitor Orientation					
1.4	Implementation of the new public realm plan for Limerick that creates the infrastructure to support visitor flow between the various city districts, O'Connell St enhancing the aesthetic appeal and attractiveness of city.				
1.5	Develop the Limerick City story through creative place making and innovative approaches to the interpretation of the Limerick story.				
1.6	Review all current billboard and outdoor signage on inbound commuter routes to the city to remove or update to deliver destination consistency.				
Project 3 – City Trails					
1.7	Examine the development of a City Blueway/Greenway linking the City with the University of Limerick as a visitor experience.				
1.8	Prepare the city's infrastructure for increased access to cycle routes with the development of the Great Southern Greenway.				
1.9	Prepare the city's infrastructure for increased access to cycle routes with the development of the Limerick Greenway and support the development of new saleable experiences to maximise the opportunity that this new recreational infrastructure presents for Limerick.				
Project 4 – Festivals and Events					
1.10	Undertake a review of the current Limerick festivals and events to determine impact and alignment with the new Limerick brand promise. The review process will identify new opportunities to explore in developing the city event programme aligned with themes ranging from mass participation events, seasonal events, food and drink, medieval, music, fashion, arts and culture.				

1.11	Integrate all Limerick arts and cultural event calendar activity into future city event planning and associated destination communications to maximise the tourism opportunity through an extended programme of events while supporting efficient event programming for the benefit of all internal and external audiences.				
Project 5 – Tourism Opportunity Sites					
1.12	Examine the Franciscan Friary on Henry Street as a tourism 'opportunity site' in the city with a focus on the sustainable economic development through tourism.				
1.13	Examine the feasibility of a major new indoor visitor and cultural attraction for Limerick City examining the opportunities through the rich industrial heritage of Limerick, across traditional to emerging sectors				
1.14	Create new heritage experiences through the development of new immersive visitor experiences through the portfolio of heritage assets operated through Limerick Civic Trust.				

SEA Commentary:

The assessment of the Strategy's "Pillar One: Tourism City" Actions against Strategic Environmental Objectives (SEOs B1, B2, B3, PHH1, S1, W1, W2, W3, AC1, M1, M2, M3, CH1, CH2 and L1) is consistent with the:

- Environmental effects detailed under subsections 8.2 to 8.4; and
- Assessments of the selected alternatives for the Strategy provided at Section 7 of this report.

Implementing the Strategy will involve Fáilte Ireland helping to facilitate, promote, support and coordinate stakeholders (including local authorities, other government agencies, tourism operators, communities and visitors) in their activities in a way that is consistent with existing and emerging plans that have been subject to environmental assessment. The Strategy does not provide consent, establish a framework for granting consent or contribute towards a framework for granting consent. The Strategy is situated alongside a hierarchy of statutory documents setting out public policy for, among other things, land use development, tourism, infrastructure, sustainable development, environmental protection and environmental management. These other existing policies, plans etc. have been subject to their own environmental assessment processes, as relevant, and form the decision-making and consent-granting framework.

These actions will contribute towards positive environmental effects (see Table 8.3) through:

- Seasonality (e.g. Action 1.10 "seasonal events");
- Visitor management (e.g. Action 1.4 "to support visitor flow between the various city districts");
- Sustainability (e.g. Action 1.12 "sustainable economic development through tourism").

The actions will also contribute towards the promotion of new experiences – including those relating to land use activities and developments – and would be likely to contribute towards an increase in the number and dwell time of visitors (and associated potential adverse effects – see Table 8.3) to the Limerick City area. New built developments and increases in the number and dwell time of visitors would continue to be planned for, mitigated and consented through the existing statutory planning and consent framework. The mitigation of potential adverse effects arising (see Table 8.3) would also be contributed towards by additional Strategy measures, including those relating to infrastructure capacity, visitor management and green infrastructure and ecosystem services. Any amendment to the Strategy or integration of Strategy provisions into other Plans, Programmes etc. would have to be subject to Screening for SEA and AA processes and full assessments as relevant.

The development of new and existing greenways, blueways, trails and walking and cycling routes, including those within the Limerick City area and linking to other areas has the potential to contribute towards sustainable mobility and a better management of movements in sensitive areas, thereby benefitting various environmental components including habitats at certain locations. The development of these projects, however, presents a variety of potentially adverse environmental effects that would, if unmitigated, have the potential to arise from both the construction and operation of such developments and/or their ancillary infrastructure. These types of infrastructure are often constructed in ecologically and visually sensitive areas, for example along the coast or estuaries or adjacent to the banks of rivers and streams. Potential adverse effects would be mitigated both by measures referred to in Section 9 of this report. The development of green infrastructure can achieve synergies with regard to the provision of open space amenities, sustainable mobility, the sustainable management of water, the protection and management of biodiversity, the protection of cultural heritage and the protection of protected landscape sensitivities.

The SEA process that has been undertaken alongside the preparation of the Strategy has brought about various changes to the emerging Plan through an iterative process. These measures are reproduced under Section 9 "Mitigation Measures" of this SEA Environmental Report. By integrating all SEA recommendations into the Plan, Fáilte Ireland is helping to ensure that:

- The potential significant adverse effects of implementing the Plan, in combination with implementation of other provisions from the Plan and other plans, programmes, etc., are avoided, reduced or offset; and
- The beneficial environmental effects of implementing the Plan, in combination with implementation of other provisions from the Plan and other plans, programmes, etc., are maximised.

8.5.3 Action Plan: “Pillar Two: The Limerick Experience”

The Plan should be referred to for more detail than is produced below, including timeframes, leads and partners for each of the action.		Likely to Improve status of SEOs	Potential Conflict with status of SEOs-likely to be mitigated	Probable Conflict with status of SEOs-unlikely to be mitigated	No Likely interaction with status of SEOs
Project 6 – Limerick Experiences Network		B1 B2 B3 PHH1 S1 W1 W2 W3 AC1 M1 M2 M3 CH1 CH2 L1	B1 B2 B3 PHH1 S1 W1 W2 W3 AC1 M1 M2 M3 CH1 CH2 L1		
2.1	Develop the Limerick story through the integration of a range of existing attractions into a Limerick experience network supported by the development of new experiences across the city quarters linked to the central O'Connell St area and Riverside district				
2.2	Examine the opportunity to establish new and immersive urban arts and cultural experiences to deliver accessible arts experiences for visitors while also availing of heritage opportunities such as Limerick Lace and Limerick Silver.				
2.3	Examine the development of new Living History experiences delivered through social enterprise located at Nicholas Street.				
Project 7 – Urban Adventure					
2.4	Examine the feasibility of creating a water activities hub using currently disused boathouse buildings on the River Shannon as new urban adventure experience hubs while examining the opportunity to link to the water and adventure experiences delivered in UL.				
Project 8 – Limerick Food and Drink Experience					
2.5	Develop new Limerick Food and Drink experiences increasing the options for Limerick day and evening experiences while encouraging the Limerick hospitality industry to develop more experiential offerings for visitors.				
2.6	Develop a Limerick Food Experience trail linking the heritage of the Limerick Food Story and associated food and drink experiences. Review the work of the Limerick Food Strategy Group to date examining key strategy recommendations.				

SEA Commentary:

The assessment of the Strategy's “Pillar Two: The Limerick Experience” Actions against Strategic Environmental Objectives (SEOs B1, B2, B3, PHH1, S1, W1, W2, W3, AC1, M1, M2, M3, CH1, CH2 and L1) is consistent with the:

- Environmental effects detailed under subsections 8.2 to 8.4; and
- Assessments of the selected alternatives for the Plan provided at Section 7 of this report.

Implementing the Strategy will involve Fáilte Ireland helping to facilitate, promote, support and coordinate stakeholders (including local authorities, other government agencies, tourism operators, communities and visitors) in their activities in a way that is consistent with existing and emerging plans that have been subject to environmental assessment. The Strategy does not provide consent, establish a framework for granting consent or contribute towards a framework for granting consent. The Strategy is situated alongside a hierarchy of statutory documents setting out public policy for, among other things, land use development, tourism, infrastructure, sustainable development, environmental protection and environmental management. These other existing policies, plans etc. have been subject to their own environmental assessment processes, as relevant, and form the decision-making and consent-granting framework.

The actions will also contribute towards the promotion of new experiences – including those relating to land use activities and developments – and would be likely to contribute towards an increase in the number and dwell time of visitors (and associated potential adverse effects – see Table 8.3) to the Limerick City area. New built developments and increases in the number and dwell time of visitors would continue to be planned for, mitigated and consented through the existing statutory planning and consent framework. The mitigation of potential adverse effects arising (see Table 8.3) would also be contributed towards by additional Strategy measures, including those relating to infrastructure capacity, visitor management and green infrastructure and ecosystem services. Any amendment to the Strategy or integration of Strategy provisions into other Plans, Programmes etc. would have to be subject to Screening for SEA and AA processes and full assessments as relevant.

The development of new and existing greenways, blueways, trails and walking and cycling routes, including those within the Limerick City area and linking to other areas has the potential to contribute towards sustainable mobility and a better management of movements in sensitive areas, thereby benefitting various environmental components including habitats at certain locations. The development of these projects, however, presents a variety of potentially adverse environmental effects that would, if unmitigated, have the potential to arise from both the construction and operation of such developments and/or their ancillary infrastructure. These types of infrastructure are often constructed in ecologically and visually sensitive areas, for example along the estuaries or adjacent to the banks of rivers and streams. Potential adverse effects would be mitigated both by measures referred to in Section 9 of this report. The development of green infrastructure can achieve synergies with regard to the provision of open space amenities, sustainable mobility, the sustainable management of water, the protection and management of biodiversity, the protection of cultural heritage and the protection of protected landscape sensitivities.

The SEA process that has been undertaken alongside the preparation of the Plan has brought about various changes to the emerging Plan through an iterative process. These measures are reproduced under Section 9 “Mitigation Measures” of this SEA Environmental Report. By integrating all SEA recommendations into the Plan, Fáilte Ireland is helping to ensure that:

- The potential significant adverse effects of implementing the Plan, in combination with implementation of other provisions from the Plan and other plans, programmes, etc., are avoided, reduced or offset; and
- The beneficial environmental effects of implementing the Plan, in combination with implementation of other provisions from the Plan and other plans, programmes, etc., are maximised.

8.5.4 Action Plan: “Pillar Three: Industry Innovation”

The Strategy should be referred to for more detail than is produced below, including timeframes, leads and partners for each of the action.		Likely to Improve status of SEOs	Potential Conflict with status of SEOs-likely to be mitigated	Probable Conflict with status of SEOs-unlikely to be mitigated	No Likely interaction with status of SEOs																																		
<table><tr><td colspan="2">Project 9 – Industry Capacity & Knowledge</td></tr><tr><td>3.1</td><td>Use the Local Expert's Programme as a networking and development platform for tourism experiences.</td></tr><tr><td>3.2</td><td>Examine industry engagement platforms that link tourism providers in Limerick with Wild Atlantic Way experience providers to co-create new added value experiences on the Wild Atlantic Way.</td></tr><tr><td>3.3</td><td>Increase the number of bookable experiences available to visitors in Limerick across the day and evening economy, linked to hotel websites and other online promotional channels.</td></tr><tr><td>3.4</td><td>Deliver a dedicated annual product and Limerick Gateway destination knowledge programme for front line hospitality personnel focused on existing and new Limerick experiences and accessibility to the Wild Atlantic Way.</td></tr><tr><td>3.5</td><td>Examine the development of supports and structures to foster tourism innovation and creation of Limerick Tourism Entrepreneurs.</td></tr><tr><td>3.6</td><td>Undertake a hotel industry specific programme to enhance current online experience packaging and itineraries to attract new levels of leisure business linked to existing and new Limerick experiences to promote increased dwell time in the area.</td></tr><tr><td>3.7</td><td>Develop the accommodation and hotel quality profile nationally and internationally by targeting annual tourism awards by members of the Limerick hotel industry</td></tr><tr><td>3.8</td><td>Implement a new collective programme of marketing innovation to be led and adopted by the hotel industry that will collectively promote Limerick and its accessibility to the Wild Atlantic Way through an agreed collaborative marketing and communications strategy.</td></tr><tr><td colspan="2">Project 10 – Evening Economy</td></tr><tr><td>3.9</td><td>Implement a new strategic approach to evening economy experience development across Limerick City through the Quarter's development model.</td></tr><tr><td>3.10</td><td>Support the continued development of the Purple Flag and its capacity to create a unifying engagement platform for the community and the tourism industry.</td></tr><tr><td colspan="2">Project 11 – Sustainable Tourism Destination</td></tr><tr><td>3.11</td><td>Develop an industry wide approach to sustainable tourism using the European Green Leaf City 2020 designation as the starting point for industry adoption of sustainable tourism practices. Build on the 2020 Green Leaf learnings to create a sustainable/eco-tourism agenda for Limerick.</td></tr><tr><td>3.12</td><td>Examine the range of supports required to develop a sustainable destination approach for the Limerick Tourism industry.</td></tr><tr><td colspan="2">Project 12 – Smart Tourism City</td></tr><tr><td>3.13</td><td>Develop the opportunity for a Smart Tourism destination through the Smart City activity.</td></tr></table>		Project 9 – Industry Capacity & Knowledge		3.1	Use the Local Expert's Programme as a networking and development platform for tourism experiences.	3.2	Examine industry engagement platforms that link tourism providers in Limerick with Wild Atlantic Way experience providers to co-create new added value experiences on the Wild Atlantic Way.	3.3	Increase the number of bookable experiences available to visitors in Limerick across the day and evening economy, linked to hotel websites and other online promotional channels.	3.4	Deliver a dedicated annual product and Limerick Gateway destination knowledge programme for front line hospitality personnel focused on existing and new Limerick experiences and accessibility to the Wild Atlantic Way.	3.5	Examine the development of supports and structures to foster tourism innovation and creation of Limerick Tourism Entrepreneurs.	3.6	Undertake a hotel industry specific programme to enhance current online experience packaging and itineraries to attract new levels of leisure business linked to existing and new Limerick experiences to promote increased dwell time in the area.	3.7	Develop the accommodation and hotel quality profile nationally and internationally by targeting annual tourism awards by members of the Limerick hotel industry	3.8	Implement a new collective programme of marketing innovation to be led and adopted by the hotel industry that will collectively promote Limerick and its accessibility to the Wild Atlantic Way through an agreed collaborative marketing and communications strategy.	Project 10 – Evening Economy		3.9	Implement a new strategic approach to evening economy experience development across Limerick City through the Quarter's development model.	3.10	Support the continued development of the Purple Flag and its capacity to create a unifying engagement platform for the community and the tourism industry.	Project 11 – Sustainable Tourism Destination		3.11	Develop an industry wide approach to sustainable tourism using the European Green Leaf City 2020 designation as the starting point for industry adoption of sustainable tourism practices. Build on the 2020 Green Leaf learnings to create a sustainable/eco-tourism agenda for Limerick.	3.12	Examine the range of supports required to develop a sustainable destination approach for the Limerick Tourism industry.	Project 12 – Smart Tourism City		3.13	Develop the opportunity for a Smart Tourism destination through the Smart City activity.	B1 B2 B3 PHH1 S1 W1 W2 W3 AC1 M1 M2 M3 CH1 CH2 L1	B1 B2 B3 PHH1 S1 W1 W2 W3 AC1 M1 M2 M3 CH1 CH2 L1		
Project 9 – Industry Capacity & Knowledge																																							
3.1	Use the Local Expert's Programme as a networking and development platform for tourism experiences.																																						
3.2	Examine industry engagement platforms that link tourism providers in Limerick with Wild Atlantic Way experience providers to co-create new added value experiences on the Wild Atlantic Way.																																						
3.3	Increase the number of bookable experiences available to visitors in Limerick across the day and evening economy, linked to hotel websites and other online promotional channels.																																						
3.4	Deliver a dedicated annual product and Limerick Gateway destination knowledge programme for front line hospitality personnel focused on existing and new Limerick experiences and accessibility to the Wild Atlantic Way.																																						
3.5	Examine the development of supports and structures to foster tourism innovation and creation of Limerick Tourism Entrepreneurs.																																						
3.6	Undertake a hotel industry specific programme to enhance current online experience packaging and itineraries to attract new levels of leisure business linked to existing and new Limerick experiences to promote increased dwell time in the area.																																						
3.7	Develop the accommodation and hotel quality profile nationally and internationally by targeting annual tourism awards by members of the Limerick hotel industry																																						
3.8	Implement a new collective programme of marketing innovation to be led and adopted by the hotel industry that will collectively promote Limerick and its accessibility to the Wild Atlantic Way through an agreed collaborative marketing and communications strategy.																																						
Project 10 – Evening Economy																																							
3.9	Implement a new strategic approach to evening economy experience development across Limerick City through the Quarter's development model.																																						
3.10	Support the continued development of the Purple Flag and its capacity to create a unifying engagement platform for the community and the tourism industry.																																						
Project 11 – Sustainable Tourism Destination																																							
3.11	Develop an industry wide approach to sustainable tourism using the European Green Leaf City 2020 designation as the starting point for industry adoption of sustainable tourism practices. Build on the 2020 Green Leaf learnings to create a sustainable/eco-tourism agenda for Limerick.																																						
3.12	Examine the range of supports required to develop a sustainable destination approach for the Limerick Tourism industry.																																						
Project 12 – Smart Tourism City																																							
3.13	Develop the opportunity for a Smart Tourism destination through the Smart City activity.																																						

SEA Commentary:

The assessment of the Strategy's “Pillar Three: Industry Innovation” Actions against Strategic Environmental Objectives (SEOs B1, B2, B3, PHH1, S1, W1, W2, W3, AC1, M1, M2, M3, CH1, CH2 and L1) is consistent with the:

- Environmental effects detailed under subsections 8.2 to 8.4; and
- Assessments of the selected alternatives for the Plan provided at Section 7 of this report.

Implementing the Strategy will involve Fáilte Ireland helping to facilitate, promote, support and coordinate stakeholders (including local authorities, other government agencies, tourism operators, communities and visitors) in their activities in a way that is consistent with existing and emerging plans that have been subject to environmental assessment. The Strategy does not provide consent, establish a framework for granting consent or contribute towards a framework for granting consent. The Strategy is situated alongside a hierarchy of statutory documents setting out public policy for, among other things, land use development, tourism, infrastructure, sustainable development, environmental protection and environmental management. These other existing policies, plans etc. have been subject to their own environmental assessment processes, as relevant, and form the decision-making and consent-granting framework.

These actions will contribute towards positive environmental effects (see Table 8.3) including through:

- Sustainable development, environmental protection, environmental management (e.g. Action 3.11 “sustainable tourism...sustainable/eco-tourism

The actions will also contribute towards the promotion of new experiences – including those relating to land use activities and developments – and would be likely to contribute towards an increase in the number and dwell time of visitors (and associated potential adverse effects – see Table 8.3) to the Limerick City area. New built developments and increases in the number and dwell time of visitors would continue to be planned for, mitigated and consented through the existing statutory planning and consent framework. The mitigation of potential adverse effects arising (see Table 8.3) would also be contributed towards by additional measures, Strategy including those relating to infrastructure capacity, visitor management and green infrastructure and ecosystem services. Any amendment to the Strategy or integration of Strategy provisions into other Plans, Programmes etc. would have to be subject to Screening for SEA and AA processes and full assessments as relevant.

The development of new and existing greenways, blueways, trails and walking and cycling routes, including those within the Limerick City area and linking to other areas has the potential to contribute towards sustainable mobility and a better management of movements in sensitive areas, thereby benefitting various environmental components including habitats at certain locations. The development of these projects, however, presents a variety of potentially adverse environmental effects that would, if unmitigated, have the potential to arise from both the construction and operation of such developments and/or their ancillary infrastructure. These types of infrastructure are often constructed in ecologically and visually sensitive areas, for example along the coast or estuaries or adjacent to the banks of rivers and streams. Potential adverse effects would be mitigated both by measures referred to in Section 9 of this report. The development of green infrastructure can achieve synergies with regard to the provision of open space amenities, sustainable mobility, the sustainable management of water, the protection and management of biodiversity, the protection of cultural heritage and the protection of protected landscape sensitivities.

The SEA process that has been undertaken alongside the preparation of the Strategy has brought about various changes to the emerging Strategy through an iterative process. These measures are reproduced under Section 9 "Mitigation Measures" of this SEA Environmental Report. By integrating all SEA recommendations into the Plan, Fáilte Ireland is helping to ensure that:

- The potential significant adverse effects of implementing the Plan, in combination with implementation of other provisions from the Plan and other plans, programmes, etc., are avoided, reduced or offset; and
- The beneficial environmental effects of implementing the Plan, in combination with implementation of other provisions from the Plan and other plans, programmes, etc., are maximised.

8.5.5 Action Plan: "Pillar Four: Destination Competitiveness"

The Plan should be referred to for more detail than is produced below, including timeframes, leads and partners for each of the action.		Likely to <u>Improve</u> status of SEOs	Potential <u>Conflict</u> with status of SEOs-likely to be mitigated	Probable <u>Conflict</u> with status of SEOs-unlikely to be mitigated	<u>No Likely</u> interaction with status of SEOs
Project 13 – Business Tourism		B1 B2 B3 PHH1 S1 W1 W2 W3 AC1 M1 M2 M3 CH1 CH2 L1	B1 B2 B3 PHH1 S1 W1 W2 W3 AC1 M1 M2 M3 CH1 CH2 L1		
4.1	Deliver a new Shannon region business tourism strategy to address the challenge of seasonality supported by product development to enhance the appeal of Limerick as a MICE destination.				
4.2	Examine the feasibility of a new regional conference and convention centre for Limerick.				
4.3	Examine the opportunity to develop an evening Irish cultural experience that is motivational for domestic and international group and FIT business, supporting the capacity of the destination to develop its business tourism offering.				
4.4	Examine the opportunity for a Gala Dining venue for Limerick to support the capacity of the destination to enhance its business tourism offering.				
Project 14 – Destination Brand and Communications					
4.5	Develop the new Limerick brand approach through a unified tourism destination approach supported by the narrative that supports the ambition of Limerick as an international tourism destination.				
4.6	Implement a media and communications strategy for Limerick supporting the Limerick Gateway objectives and aligned with the new brand communications strategy for Limerick and the Wild Atlantic Way gateway City brand.				
Project 15 – Limerick for Tourism					
4.7	Develop the structures and organisational capabilities to deliver a Limerick for Tourism structure which can become the mechanism to drive sectoral growth.				
4.8	Create a tourism industry Charter defining the ambition and collective approach to realising Limerick's potential as a tourism destination.				
4.9	Target international tourism awards that contribute to Limerick's profile as an emerging urban destination.				

SEA Commentary:

The assessment of the Strategy's "Pillar Four: Destination Competitiveness" Actions against Strategic Environmental Objectives (SEOs B1, B2, B3, PHH1, S1, W1, W2, W3, AC1, M1, M2, M3, CH1, CH2 and L1) is consistent with the:

- Environmental effects detailed under subsections 8.2 to 8.4; and
- Assessments of the selected alternatives for the Strategy provided at Section 7 of this report.

Implementing the Strategy will involve Fáilte Ireland helping to facilitate, promote, support and coordinate stakeholders (including local authorities, other government agencies, tourism operators, communities and visitors) in their activities in a way that is consistent with existing and emerging plans that have been subject to environmental assessment. The Strategy does not provide consent, establish a framework for granting consent or contribute towards a framework for granting consent. The Strategy is situated alongside a hierarchy of statutory documents setting out public policy for, among other things, land use development, tourism, infrastructure, sustainable development, environmental protection and environmental management. These other existing policies, plans etc. have been subject to their own environmental assessment processes, as relevant, and form the decision-making and consent-granting framework.

These actions will contribute towards positive environmental effects (see Table 8.3) including through:

- Regionality (e.g. Action 4.1 “Shannon **region** business tourism strategy”, Action 4.2 “new **regional** conference”)
- Seasonality (e.g. Action 4.1 “challenge of **seasonality**”)

The actions will also contribute towards the promotion of new experiences – including those relating to land use activities and developments – and would be likely to contribute towards an increase in the number and dwell time of visitors (and associated potential adverse effects – see Table 8.3) to the Limerick City area. New built developments and increases in the number and dwell time of visitors would continue to be planned for, mitigated and consented through the existing statutory planning and consent framework. The mitigation of potential adverse effects arising (see Table 8.3) would also be contributed towards by additional Strategy measures, including those relating to infrastructure capacity, visitor management and green infrastructure and ecosystem services. Any amendment to the Strategy or integration of Strategy provisions into other Plans, Programmes etc. would have to be subject to Screening for SEA and AA processes and full assessments as relevant.

The development of new and existing greenways, blueways, trails and walking and cycling routes, including those within the Limerick City area and linking to other areas has the potential to contribute towards sustainable mobility and a better management of movements in sensitive areas, thereby benefitting various environmental components including habitats at certain locations. The development of these projects, however, presents a variety of potentially adverse environmental effects that would, if unmitigated, have the potential to arise from both the construction and operation of such developments and/or their ancillary infrastructure. These types of infrastructure are often constructed in ecologically and visually sensitive areas, for example along the estuaries or adjacent to the banks of rivers and streams. Potential adverse effects would be mitigated both by measures referred to in Section 9 of this report. The development of green infrastructure can achieve synergies with regard to the provision of open space amenities, sustainable mobility, the sustainable management of water, the protection and management of biodiversity, the protection of cultural heritage and the protection of protected landscape sensitivities.

The SEA process that has been undertaken alongside the preparation of the Strategy has brought about various changes to the emerging Strategy through an iterative process. These measures are reproduced under Section 9 “Mitigation Measures” of this SEA Environmental Report. By integrating all SEA recommendations into the Plan, Fáilte Ireland is helping to ensure that:

- The potential significant adverse effects of implementing the Plan, in combination with implementation of other provisions from the Plan and other plans, programmes, etc., are avoided, reduced or offset; and
- The beneficial environmental effects of implementing the Plan, in combination with implementation of other provisions from the Plan and other plans, programmes, etc., are maximised.

Section 9 Mitigation Measures

9.1 Introduction

Mitigation measures are measures envisaged to prevent, reduce and, as fully as possible, offset any significant adverse impacts on the environment of implementing the Strategy. Various environmental sensitivities and issues have been communicated to Fáilte Ireland through the SEA and Appropriate Assessment (AA) processes.

By integrating all SEA and AA recommendations into the Strategy, Fáilte Ireland is helping to ensure that:

- The potential significant adverse effects of implementing the Plan, in combination with implementation of other provisions from the Strategy and other plans, programmes, etc., are avoided, reduced or offset; and
- The beneficial environmental effects of implementing the Plan, in combination with implementation of other provisions from the Strategy and other plans, programmes, etc., are maximised.

Mitigation was achieved through the following:

- Establishing the status of the Strategy and its interrelationship with the Statutory Decision-Making and Consent-Granting Framework⁷⁶; and
- Integrating Requirements for Environmental Compliance into the Strategy⁷⁷.

9.2 Establishing the status of the Strategy and its interrelationship with the Statutory Decision-Making and Consent-Granting Framework⁷⁸

The SEA team worked with the Strategy-preparation team at Fáilte Ireland in order to help establish the status of the Strategy and its interrelationship with the Statutory Decision-Making and Consent-Granting Framework.

Implementing the Limerick Wild Atlantic Way Gateway City Strategy will involve Fáilte Ireland helping to facilitate, promote, support and coordinate stakeholders (including local authorities, other government agencies, tourism operators, communities and visitors) in their activities in a way that is consistent with existing and emerging plans that have been subject to environmental assessment. **The Limerick Wild Atlantic Way Gateway City Strategy does not provide consent, establish a framework for granting consent or contribute towards a framework for granting consent.**

The Limerick Wild Atlantic Way Gateway City Strategy is situated alongside a hierarchy of statutory documents setting out public policy for, among other things, land use development, tourism, infrastructure, sustainable development, environmental protection and environmental management. These other existing policies, plans etc. have been subject to their own environmental assessment processes, as relevant, and form the decision-making and consent-granting framework.

The National Planning Framework (NPF) sets out Ireland's planning policy direction for the next 22 years. The NPF is to be implemented through Regional Spatial and Economic Strategies (RSEs) and lower tier Development Plans and Local Area Plans. The RSE for the Southern Region (that includes the area to which the Limerick Wild Atlantic Way Gateway City Strategy relates) sets out objectives relating to tourism development, that have been subject to environmental assessment, including those relating to: enhancing provision of tourism and leisure amenity; promoting tourism activity; developing a road network and public transport services, facilitating improved visitor access and longer dwell times; developing walking and cycling trails, opening greater accessibility to the marine and countryside environment by sustainable modes; and facilitating appropriate tourism development, including that relating to greenways, blueways and peatlands. The RSE provides a framework for the

⁷⁶ This framework includes various environmental requirements.

⁷⁷ These requirements include those that have arisen through the SEA and/or AA processes.

⁷⁸ This framework includes various environmental requirements.

review of existing, assessed lower-tier Development Plans and Local Area Plans, which already include various provisions relating to land use, tourism and infrastructure. Such reviews will also be subject to environmental assessments.

Implementation of the Limerick Wild Atlantic Way Gateway City Strategy shall be consistent with and conform with the NPF, RSES and lower-tier land use plans, including provisions relating to sustainable development, environmental protection and environmental management that have been integrated into these documents including through SEA and AA processes. In order to be realised, projects included in the Limerick Wild Atlantic Way Gateway City Strategy (in a similar way to other projects from any other sector) will have to comply, as relevant, with various legislation, policies, plans and programmes (including requirements for lower-tier Appropriate Assessment, Environmental Impact Assessment and other licencing requirements as appropriate) that form the statutory decision-making and consent-granting framework, of which the Limerick Wild Atlantic Way Gateway City Strategy is not part and does not contribute towards.

Figure 9.1 provides a schematic of the relationship between Wild Atlantic Way Gateway Strategy and the existing Statutory Decision-Making and Consent-Granting Framework. Also indicated is the hierarchy of accompanying environmental assessment in force. Note that the Overall Findings of this SEA are provided under Section 8.2 of this SEA Environmental Report.

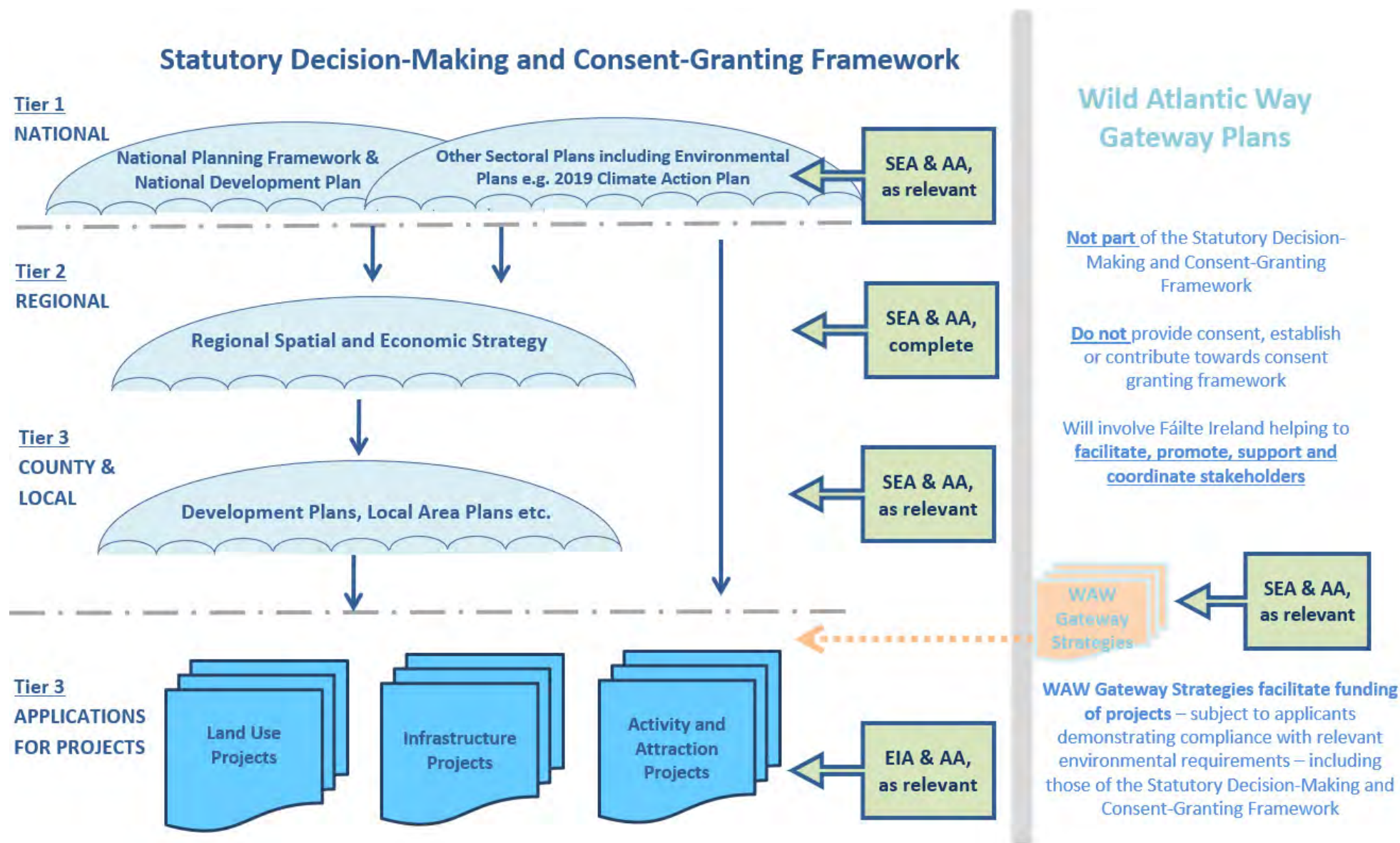

Figure 9.1 Statutory Decision-Making and Consent-Granting Framework, WAW Gateway City Strategy and Environmental Assessment Requirements

9.3 Integrating Requirements for Environmental Protection and Management into the Strategy⁷⁹

The SEA and AA team worked with the Strategy-preparation team at Fáilte Ireland in order to integrate requirements for environmental protection and management into the Strategy.

Fáilte Ireland provides funding for sustainable tourism projects that emerge as part of specific, competitive, themed and time-bound grant schemes or as part of wider strategic partnerships. These include projects relating to land use, infrastructural development and land use activities and attractions. Reference made to such projects included in the Strategy does not guarantee funding. While funding is provided to certain projects, Fáilte Ireland is not the developer.

In order to achieve funding (including promotion) for land use or infrastructural development or land use activities from Fáilte Ireland, Fáilte Ireland's stakeholders shall be required to demonstrate compliance⁸⁰ with measures relating to sustainable development, environmental protection and environmental management contained within the following Fáilte Ireland published documents:

- Wild Atlantic Way Operational Programme Appendix 5 *"Site Maintenance Guidelines"* and other relevant measures from the Fáilte Ireland visitor and habitat management guidelines series (and any subsequent replacements); and
- Wild Atlantic Way Operational Programme Appendix 6 *"Environmental Management for Local Authorities and Others"* (and any subsequent replacements).

In order to be realised, projects included in the WAW Gateway Strategy (in a similar way to other projects from any other sector) will have to comply, as relevant, with various legislation, policies, plans and programmes (including requirements for lower-tier Appropriate Assessment, Environmental Impact Assessment and other licencing requirements as appropriate) that form the statutory decision-making and consent-granting framework, of which the WAW Gateway Strategy is not part and does not contribute towards. Such legislation, policies, plans and programmes include:

- Requirements for lower-tier environmental assessment, including EIA and AA;
- Statutory land use plans that form part of the statutory decision-making and consent-granting framework (e.g. Development Plans, such as the existing Limerick County Development Plan 2010-2016, Limerick City Development Plan 2010-2016 and the emerging Limerick Development Plan) and that have undergone environmental assessment, as appropriate, including various provisions relating to sustainable development, environmental protection and environmental management⁸¹; and
- The Climate Action Plan 2019 and the National Climate Change Adaptation Framework (2018 and any subsequent versions)⁸².

Infrastructure Capacity⁸³

With respect to infrastructural capacity (including drinking water, wastewater, waste and transport) the potential impact on existing infrastructure as well as the potential environmental effects of a likely increase in tourism-related traffic volumes along any routes resulting from the relevant initiative shall be considered and mitigated as appropriate, where relevant. The promotion of developing visitor friendly infrastructure where it is required will also be encouraged.

Visitor Management⁸⁴

Those receiving funding shall seek to manage any increase in visitor numbers and/or any change in visitor behaviour in order to avoid significant effects including loss of habitat and disturbance, including ensuring that new projects are a suitable distance from ecological sensitivities.

⁷⁹ These requirements include those that have arisen through the SEA and/or AA processes.

⁸⁰ Demonstration of compliance may be supported by monitoring undertaken by the beneficiary.

⁸¹ For more information please refer to Appendix II of this report or the website of the relevant public authority.

⁸² For more information please refer to Section 4.10 and/or Appendix II of this report or the website of the relevant public authority.

⁸³ This requirement has arisen through the SEA and/or AA processes.

⁸⁴ This requirement has arisen through the SEA and/or AA processes.

Extensive research by Fáilte Ireland has shown improved environmental outcomes (including improved attainment of conservation objectives) in areas with visitor management strategies. Visitor management strategies will be required for proposed plans, programmes and projects that are to receive funding as relevant and appropriate.

Green Infrastructure and Ecosystem Services⁸⁵

Those receiving funding shall contribute towards the maintenance of existing green infrastructure and its ecosystem services, taking into account the output of the Mapping and Assessment of Ecosystem Services project being undertaken by the NPWS. Proposals for the development of any green infrastructure should demonstrate the synergies that can be achieved with regard to the: provision of open space amenities; sustainable management of water; protection and management of biodiversity; protection of cultural heritage; and protection of protected landscape sensitivities.

⁸⁵ This requirement has arisen through the SEA and/or AA processes.

Section 10 Monitoring Measures

10.1 Introduction

The SEA Directive requires that the significant environmental effects of the implementation of plans and programmes are monitored. This section details the measures that have been selected in order to monitor the likely significant effects of implementing relevant Fáilte Ireland Plans, Programmes, etc.

The monitoring programme is flexible to take account of specific environmental issues and unforeseen adverse impacts should they arise. It monitors all potential effects, including positive and negative ones (including cumulative effects – refer also to 7.3). Monitoring can demonstrate the positive effects facilitated by the Strategy and can enable, at an early stage, the identification of unforeseen adverse effects and the undertaking of appropriate remedial action.

The occurrence of persistent significant adverse environmental effects which are directly attributable to tourism would necessitate consideration of the effects in the context of the Strategy and a possible review of part(s) of the Strategy.

10.2 Indicators and Targets

Monitoring is based around indicators that allow quantitative measures of trends and progress over time relating to the Strategic Environmental Objectives identified in Section 5 and used in the evaluation. Each indicator to be monitored is accompanied by the target(s) that were identified with regard to the relevant strategic actions.

Table 10.1 overleaf shows the current indicators and targets that have been selected for monitoring the likely significant environmental effects of implementing relevant Fáilte Ireland Plans, Programmes, etc. These monitoring measures are updated on an ongoing basis.

Monitoring is an ongoing process and the programme allows for flexibility and further refinement of indicators and targets.

10.3 Sources

Confirmation of compliance with relevant environmental measures (see Section 9) will be a source of information for the Monitoring Programme. This documentation may include monitoring undertaken by beneficiaries to demonstrate compliance with the environmental requirements.

Other existing monitoring sources will be used, including:

- Information gathered through existing Fáilte Ireland environmental monitoring programmes (and any subsequent replacements), including the Monitoring Programme for the Wild Atlantic Way, a sub-programme of which will be extended to/reported on for the **Limerick – Wild Atlantic Way Gateway City Plan** area in order to monitor any effects of visitors (see Section 4.6.3);
- Sources maintained by **Limerick City and County Council** (such as those arising from the SEA of land use plans) and the relevant authorities e.g. the Environmental Protection Agency, the National Parks and Wildlife Service and the Central Statistics Office; and
- Lower-tier environmental assessment and decision making – including a review of project approvals granted and associated documents – will also be utilised as part of the Monitoring Programme.

10.4 Reporting and Responsibility

Reporting on environmental monitoring will address the indicators set out below. Fáilte Ireland is responsible for the ongoing review of indicators and targets, collating existing relevant monitored data, the preparation of monitoring evaluation report(s), the publication of these reports and, if necessary, the carrying out of corrective action, in combination with the relevant authorities.

Environmental monitoring for the Strategy and other existing/future Fáilte Ireland plans, programmes, etc. may be undertaken and reported on at the same time. The findings of monitoring will be reported on periodically with frequencies to be determined during implementation.

Table 10.1 Selected Indicators, Targets and Monitoring Sources

Environmental Component	Indicators	Targets	Source and (where available) Frequency
Biodiversity, Flora and Fauna	B1: Conservation status of habitats and species as assessed under Article 17 of the Habitats Directive	B1: Maintenance of favourable conservation status for all habitats and species protected under National and International legislation to be unaffected by implementation of the Plan ⁸⁶	<ul style="list-style-type: none"> Documentation demonstrating compliance with “Requirements for Environmental Protection and Management” – see Section 9 Lower tier environmental assessment and decision making by local authorities SEA Monitoring Programme reports for the land use plans of relevant local authorities (as required, monitoring reports published on various timescales and frequencies) Government report of the implementation of the measures contained in the Habitats Directive - as required by Article 17 of the Directive (every 6 years) Government National Monitoring Report for the Birds Directive under Article 12 (every 3 years) Consultations with the NPWS CORINE mapping resurvey (every c. 5 years) Input from any other existing or replacement Fáilte Ireland monitoring programmes
	B2: Percentage loss of functional connectivity without remediation resulting from the Strategy	B2: No significant ecological networks or parts thereof which provide functional connectivity to be lost without remediation resulting from the Strategy	
	B3i: Number of significant impacts on relevant habitats, species, environmental features or other sustaining resources in designated sites including Wildlife Sites resulting from the Strategy	B3i: Avoid significant impacts on relevant habitats, species, environmental features or other sustaining resources in designated sites including Wildlife Sites resulting from the Strategy	
	B3ii: Number of significant impacts on the protection of listed species	B3ii: No significant impacts on the protection of listed species resulting from the Strategy	
Population and Human Health	PHH1: Occurrence (any) of a spatially concentrated deterioration in human health arising from environmental factors resulting from the Strategy, as identified by the Health Service Executive and Environmental Protection Agency	PHH1: No spatial concentrations of health problems arising from environmental factors as a result the Strategy	<ul style="list-style-type: none"> Documentation demonstrating compliance with “Requirements for Environmental Protection and Management” – see Section 9 Lower tier environmental assessment and decision making by local authorities SEA Monitoring Programme reports for the land use plans of relevant local authorities (as required, monitoring reports published on various timescales and frequencies) Consultations with the HSE and EPA Input from any other existing or replacement Fáilte Ireland monitoring programmes
Soil	S1: Artificial surfaces land cover extent	S1: Contribute towards the target of the National Planning Framework’s SEA (2018) to “Maintain built surface cover nationally to below the EU average of 4%.”	<ul style="list-style-type: none"> Documentation demonstrating compliance with “Requirements for Environmental Protection and Management” – see Section 9 Lower tier environmental assessment and decision making by local authorities SEA Monitoring Programme reports for the land use plans of relevant local authorities (as required, monitoring reports published on various timescales and frequencies) CORINE mapping resurvey (every c. 5 years) Input from any other existing or replacement Fáilte Ireland monitoring programmes
Water	W1i: Classification of Overall Status (comprised of ecological and chemical status) under the European Communities Environmental Objectives (Surface Waters) Regulations 2009 (SI No. 272 of 2009)	W1i: No deterioration in the status of any surface water or adverse effect upon the ability of any surface water to achieve ‘good status’ as a result of the Plan	<ul style="list-style-type: none"> Documentation demonstrating compliance with “Requirements for Environmental Protection and Management” – see Section 9 Lower tier environmental assessment and decision making by local authorities Data issued under the Water Framework Directive Monitoring Programme for Ireland (multi-annual) SEA Monitoring Programme reports for the land use plans of relevant local authorities (as required, monitoring reports published on various timescales and frequencies) Input from any other existing or replacement Fáilte Ireland monitoring programmes
	W2: Interactions with Groundwater Quality Standards and Threshold Values under Directive 2006/118/EC resulting from development adhering to the Strategy	W2: Not to affect the ability of groundwaters to comply with Groundwater Quality Standards and Threshold Values under Directive 2006/118/EC, subject to exemptions provided for by Article 4 of the WFD	
	W3: Compliance of relevant lower tier assessments and decision making with the Flood Risk Management Guidelines	W3: For lower tier assessments and decision making to comply with the Flood Risk Management Guidelines	

⁸⁶ Except as provided for in Article 6(4) of the Habitats Directive, viz. There must be: (a) No alternative solution available; (b) Imperative reasons of overriding public interest for the programme to proceed; and (c) Adequate compensatory measures in place.

SEA Environmental Report for the Draft Limerick Wild Atlantic Way Gateway City Strategy

Environmental Component	Indicators	Targets	Source and (where available) Frequency
Air and Climatic Factors	AC1: Demonstration of compliance with provisions relating to climate adaptation and mitigation have been integrated into the Strategy	C1: To maximise the amount of measures relating to climate adaptation and mitigation being implemented	<ul style="list-style-type: none"> Documentation demonstrating compliance with "Requirements for Environmental Protection and Management" – see Section 9 Lower tier environmental assessment and decision making by local authorities SEA Monitoring Programme reports for the land use plans of relevant local authorities (as required, monitoring reports published on various timescales and frequencies) Input from any other existing or replacement Fáilte Ireland monitoring programmes
Material Assets	M1: Number of instances whereby additional tourists are directed by beneficiaries of funding towards areas in the Plan area where adequate and appropriate critical infrastructure with sufficient capacity is unavailable	M1: No instances whereby additional tourists are directed by beneficiaries of funding towards areas in the Plan area where adequate and appropriate critical infrastructure with sufficient capacity that does not present a danger to human health are unavailable	<ul style="list-style-type: none"> Documentation demonstrating compliance with "Requirements for Environmental Protection and Management" – see Section 9 Lower tier environmental assessment and decision making by local authorities SEA Monitoring Programme reports for the land use plans of relevant local authorities (as required, monitoring reports published on various timescales and frequencies) Consultations with the partners such as the EPA, Irish Water and/or Limerick City and County Council Input from any other existing or replacement Fáilte Ireland monitoring programmes
	M2: Number of significant adverse effects on the use of or access to public assets and infrastructure	M2: No significant adverse effects on the use of or access to public assets and infrastructure	
	M3: Preparation and implementation of construction and environmental management plans	M3: For construction and environmental management plans to be prepared and implemented for relevant projects	
Cultural Heritage	CH1: Percentage of entries to the Record of Monuments and Places protected from significant adverse effects arising from the Strategy	CH1: No unauthorised adverse effects on archaeological heritage resulting from implementation of the Strategy	<ul style="list-style-type: none"> Documentation demonstrating compliance with "Requirements for Environmental Protection and Management" – see Section 9 Lower tier environmental assessment and decision making by local authorities SEA Monitoring Programme reports for the land use plans of relevant local authorities (as required, monitoring reports published on various timescales and frequencies) Input from any other existing or replacement Fáilte Ireland monitoring programmes
	CH2: Percentage of entries to the Records of Protected Structures and Architectural Conservation Areas and their context protected from significant adverse effects arising from the Strategy	CH2: No unauthorised adverse effects on architectural heritage resulting from implementation of the Strategy	<ul style="list-style-type: none"> Documentation demonstrating compliance with "Requirements for Environmental Protection and Management" – see Section 9 Lower tier environmental assessment and decision making by local authorities SEA Monitoring Programme reports for the land use plans of relevant local authorities (as required, monitoring reports published on various timescales and frequencies) Input from any other existing or replacement Fáilte Ireland monitoring programmes
Landscape	L1: Number of unmitigated conflicts with the appropriate protection of statutory designations relating to the landscape, including those included in the Development Plans and other statutory land-use plans	L1: No unmitigated conflicts with the appropriate protection of statutory designations relating to the landscape, including those included in the Development Plans and other statutory land-use plans	<ul style="list-style-type: none"> Documentation demonstrating compliance with "Requirements for Environmental Protection and Management" – see Section 9 Lower tier environmental assessment and decision making by local authorities SEA Monitoring Programme reports for the land use plans of relevant local authorities (as required, monitoring reports published on various timescales and frequencies) Input from any other existing or replacement Fáilte Ireland monitoring programmes

Appendix I SEA Determination

SEA Determination

Strategic Environmental Assessment (SEA) Screening Determination

for the:

Draft Limerick Wild Atlantic Way Gateway City Strategy

Article 3 para. 2 of the SEA Directive¹, introduced the requirement that SEA be carried out on plans and programmes, or modifications to these:

- a) which are prepared for agriculture, forestry, fisheries, energy, industry, transport, waste management, water management, telecommunications, tourism, town and country planning or land use and which set the framework for future development consent of projects listed in Annexes I and II to the EIA Directive², or
- b) which, in view of the likely effect on sites, have been determined to require an assessment pursuant to Article 6 or 7 of the Habitats Directive³ i.e. the Directive requires that SEA is undertaken where Stage 2 Appropriate Assessment (AA)⁴ is being undertaken on plans, programmes etc.

This tourism sector Strategy does not contribute towards the framework for future development consent of projects listed in Annexes I and II to the EIA Directive and does not contain provisions or define rules that must be complied with when administrative consent of other projects is being granted.

The Strategy does, however, fall under the definition of a "plan" contained within the Birds and Natural Habitats Regulations 2011 (as amended) and therefore must be screened for the need to undertake AA. The Screening for AA has found that the Strategy has the potential, if unmitigated, to affect the ecological integrity European Sites and that measures to ensure that potential effects are avoided are required. Taking into account the requirements of the Habitats Directive and recent case law (including, European Court of Justice Judgement C323-17), Stage 2 AA must therefore be carried out for the Strategy. As Stage 2 AA is being undertaken on the Strategy, SEA must also be undertaken for this Strategy - see requirement at b) above.

This determination has been made having regard to the European Communities (Environmental Assessment of Certain Plans and Programmes) Regulations 2004 (Statutory Instrument Number (S.I. No. 435 of 2004), as amended by the European Communities (Environmental Assessment of Certain Plans and Programmes) (Amendment) Regulations 2011 (S.I. No. 200 of 2011).

Signatory:

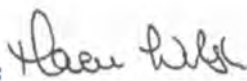

Date: 02/06/21

¹ Directive 2001/42/EC of the European Parliament and of the Council of Ministers, of 27th June 2001, on the Assessment of the Effects of Certain Plans and Programmes on the Environment

² Directive 2011/92/EU of the European Parliament and of the Council of 13 December 2011, on the assessment of the effects of certain public and private projects on the environment (codification), as amended by Directive 2014/52/EU

³ Council Directive 92/43/EEC of 21 May 1992 on the conservation of natural habitats and of wild fauna and flora

⁴ AA is provided for by the Habitats Directive and is a focused and detailed impact assessment of the implications of a strategic action or project, alone and in combination with other strategic actions and projects, on the integrity of a European Site in view of its conservation objectives.

Appendix II Relationship with Legislation and Other Plans and Programmes

Legislation, Plan, etc.	Summary of high level aim/ purpose/ objective	Summary of lower level objectives, actions etc.	Relevance to the Strategy
European Level			
SEA Directive (2001/42/EC)	<ul style="list-style-type: none"> Contribute to the integration of environmental considerations into the preparation and adoption of plans and programmes with a view to promoting sustainable development. Provide for a high level of protection of the environment by carrying out an environmental assessment of plans and programmes which are likely to have significant effects on the environment. 	<ul style="list-style-type: none"> Carry out an environmental assessment for plans or programmes referred to in Articles 2 to 4 of the Directive. Prepare an environmental report which identifies, describes and evaluates the likely significant effects on the environment of implementing the plan or programme and reasonable alternatives that consider the objectives and the geographical scope of the plan or programme. Consult with relevant authorities, stakeholders and public allowing sufficient time to make a submission. Consult other Member States where the implementation of a plan or programme is likely to have transboundary environmental effects. Inform relevant authorities and stakeholders on the decision to implement the plan or programme. Issue a statement to include requirements detailed in Article 9 of the Directive. Monitor and mitigate significant environmental effects identified by the assessment. 	Where new land use developments or activities occur as a result of this legislation, plan, programme, etc., individually or in combination with others, potential in-combination effects (see Section 7.3) may arise. Implementation of the Plan needs to comply with all environmental legislation and align with and cumulatively contribute towards – in combination with other users and bodies and their plans etc. – the achievement of the objectives of the regulatory framework for environmental protection and management.
EIA Directive (2011/92/EU as amended by 2014/52/EU)	<ul style="list-style-type: none"> Requires the assessment of the environmental effects of public and private projects which are likely to have significant effects on the environment. Aims to assess and implement avoidance or mitigation measures to eliminate environmental effects, before consent is given of projects likely to have significant effects on the environment by virtue, inter alia, of their nature, size or location are made subject to a requirement for development consent and an assessment with regard to their effects. Those projects are defined in Article 4. 	<ul style="list-style-type: none"> All projects listed in Annex I are considered as having significant effects on the environment and require an EIA. For projects listed in Annex II, a "screening procedure" is required to determine the effects of projects on the basis of thresholds/criteria or a case by case examination. This should take into account Annex III. The environmental impact assessment shall identify, describe and assess in an appropriate manner, in the light of each individual case and in accordance with Articles 4 to 12, the direct and indirect effects of a project on the following factors: human beings, fauna and flora, soil, water, air, climate and the landscape, material assets and the cultural heritage, the interaction between each factor. Consult with relevant authorities, stakeholders and public allowing sufficient time to make a submission before a decision is made. 	Where new land use developments or activities occur as a result of this legislation, plan, programme, etc., individually or in combination with others, potential in-combination effects (see Section 7.3) may arise. Implementation of the Plan needs to comply with all environmental legislation and align with and cumulatively contribute towards – in combination with other users and bodies and their plans etc. – the achievement of the objectives of the regulatory framework for environmental protection and management.
Habitats Directive (92/43/EEC)	<ul style="list-style-type: none"> Promote the preservation, protection and improvement of the quality of the environment, including the conservation of natural habitats and of wild fauna and flora. Contribute towards ensuring biodiversity through the conservation of natural habitats and of wild fauna and flora. Maintain or restore to favourable conservation status, natural habitats and species of wild fauna and flora of community interest. Promote the maintenance of biodiversity, taking account of economic, social, cultural and regional requirements. 	<ul style="list-style-type: none"> Propose and protect sites of importance to habitats, plant and animal species. Establish a network of European sites hosting the natural habitat types listed in Annex I and habitats of the species listed in Annex II, to enable the natural habitat types and the species' habitats concerned to be maintained or, where appropriate, restored to a favourable conservation status in their natural range. Carry out comprehensive assessment of habitat types and species present. Establish a system of strict protection for the animal species and plant species listed in Annex IV. 	Where new land use developments or activities occur as a result of this legislation, plan, programme, etc., individually or in combination with others, potential in-combination effects (see Section 7.3) may arise. Implementation of the Plan needs to comply with all environmental legislation and align with and cumulatively contribute towards – in combination with other users and bodies and their plans etc. – the achievement of the objectives of the regulatory framework for environmental protection and management.
Birds Directive (2009/147/EC)	<ul style="list-style-type: none"> Conserve all species of naturally occurring birds in the wild state including their eggs, nests and habitats. Protect, manage and control these species and comply with regulations relating to their exploitation. The species included in Annex I shall be the subject of special conservation measures concerning their habitat in order to ensure their survival and reproduction in their area of distribution. 	<ul style="list-style-type: none"> Preserve, maintain or re-establish a sufficient diversity and area of habitats for all the species of birds referred to in Annex 1. Preserve, maintain and establish biotopes and habitats to include the creation of protected areas (Special Protection Areas). Ensure the upkeep and management in accordance with the ecological needs of habitats inside and outside the protected zones, re-establish destroyed biotopes and creation of biotopes. Measures for regularly occurring migratory species not listed in Annex I is required as regards their breeding, moulting and wintering areas and staging posts along their migration routes. The protection of wetlands and particularly wetlands of international importance. 	Where new land use developments or activities occur as a result of this legislation, plan, programme, etc., individually or in combination with others, potential in-combination effects (see Section 7.3) may arise. Implementation of the Plan needs to comply with all environmental legislation and align with and cumulatively contribute towards – in combination with other users and bodies and their plans etc. – the achievement of the objectives of the regulatory framework for environmental protection and management.
EU Nitrates Directive (91/676/EC)	<ul style="list-style-type: none"> Reducing water pollution caused or induced by nitrates from agricultural sources and - preventing further such pollution. 	<p>Ireland's Nitrates Action Programme is designed to prevent pollution of surface waters and ground water from agricultural sources and to protect and improve water quality. Ireland's third NAP came into operation in 2014. Each Member State's NAP must include:</p> <ul style="list-style-type: none"> a limit on the amount of livestock manure applied to the land each year set periods when land spreading is prohibited due to risk set capacity levels for the storage of livestock manure 	Where new land use developments or activities occur as a result of this legislation, plan, programme, etc., individually or in combination with others, potential in-combination effects (see Section 7.3) may arise. Implementation of the Plan needs to comply with all environmental legislation and align with and cumulatively contribute towards – in combination with other users and bodies and their plans etc. – the achievement of the objectives of the regulatory framework for

SEA Environmental Report for the Draft Limerick Wild Atlantic Way Gateway City Strategy

Legislation, Plan, etc.	Summary of high level aim/ purpose/ objective	Summary of lower level objectives, actions etc.	Relevance to the Strategy
EU Integrated Pollution Prevention Control Directive (2008/1/EC)	<ul style="list-style-type: none"> The purpose of this Directive is to achieve integrated prevention and control of pollution arising from the activities listed in Annex I. It lays down measures designed to prevent or, where that is not practicable, to reduce emissions in the air, water and land from the abovementioned activities, including measures concerning waste, in order to achieve a high level of protection of the environment taken as a whole, without prejudice to Directive 85/337/EEC and other relevant Community provisions. 	<p>The IPPC Directive is based on several principles:</p> <ul style="list-style-type: none"> an integrated approach best available techniques, flexibility; and public participation 	<p>environmental protection and management.</p> <p>Where new land use developments or activities occur as a result of this legislation, plan, programme, etc., individually or in combination with others, potential in-combination effects (see Section 7.3) may arise. Implementation of the Plan needs to comply with all environmental legislation and align with and cumulatively contribute towards – in combination with other users and bodies and their plans etc. – the achievement of the objectives of the regulatory framework for environmental protection and management.</p>
EU Plant Protection (products) Directive 2009/127/EC	<ul style="list-style-type: none"> The Directive aims at reducing the risks and impacts of pesticide use on human health and the environment by introducing different targets, tools and measures such as Integrated Pest Management (IPM) or National Action Plans (NAPs). 	<ul style="list-style-type: none"> The Framework Directive applies to pesticides which are plant protection products. Regarding pesticide application equipment already in professional use, the Framework Directive introduces requirements for the inspection and maintenance to be carried out on such equipment. 	<p>Where new land use developments or activities occur as a result of this legislation, plan, programme, etc., individually or in combination with others, potential in-combination effects (see Section 7.3) may arise. Implementation of the Plan needs to comply with all environmental legislation and align with and cumulatively contribute towards – in combination with other users and bodies and their plans etc. – the achievement of the objectives of the regulatory framework for environmental protection and management.</p>
EU Renewables Directive (2009/28/EC)	<ul style="list-style-type: none"> The Renewable Energy Directive establishes an overall policy for the production and promotion of energy from renewable sources in the EU. It requires the EU to fulfil at least 20% of its total energy needs with renewables by 2020 – to be achieved through the attainment of individual national targets. All EU countries must also ensure that at least 10% of their transport fuels come from renewable sources by 2020. 	<ul style="list-style-type: none"> The Directive promotes cooperation amongst EU countries (and with countries outside the EU) to help them meet their renewable energy targets. The Directive specifies national renewable energy targets for each country, taking into account its starting point and overall potential for renewables. EU countries set out how they plan to meet these targets and the general course of their renewable energy policy in national renewable energy action plans. Progress towards national targets is measured every two years when EU countries publish national renewable energy progress reports. 	<p>Where new land use developments or activities occur as a result of this legislation, plan, programme, etc., individually or in combination with others, potential in-combination effects (see Section 7.3) may arise. Implementation of the Plan needs to comply with all environmental legislation and align with and cumulatively contribute towards – in combination with other users and bodies and their plans etc. – the achievement of the objectives of the regulatory framework for environmental protection and management.</p>
Indirect Land Use Change Directive (2012/0288(COD))	<ul style="list-style-type: none"> Article 3(4) of Directive 2009/28/EC of the European Parliament and of the Council (3) requires Member States to ensure that the share of energy from renewable energy sources in all forms of transport in 2020 is at least 10 % of their final energy consumption. The blending of biofuels is one of the methods available for Member States to meet this target, and is expected to be the main contributor. Other methods available to meet the target are the reduction of energy consumption, which is imperative because a mandatory percentage target for energy from renewable sources is likely to become increasingly difficult to achieve sustainably if overall demand for energy for transport continues to rise, and the use of electricity from renewable energy sources. 	<ul style="list-style-type: none"> Limit the contribution that conventional biofuels (with a risk of ILUC emissions) make towards attainment of the targets in the Renewable Energy Directive; Improve the greenhouse gas performance of biofuel production processes (reducing associated emissions) by raising the greenhouse gas saving threshold for new installations subject to protecting installations already in operation on 1st July 2014; Encourage a greater market penetration of advanced (low-ILUC) biofuels by allowing such fuels to contribute more to the targets in the Renewable Energy Directive than conventional biofuels; Improve the reporting of greenhouse gas emissions by obliging Member States and fuel suppliers to report the estimated indirect land-use change emissions of biofuels. 	<p>Where new land use developments or activities occur as a result of this legislation, plan, programme, etc., individually or in combination with others, potential in-combination effects (see Section 7.3) may arise. Implementation of the Plan needs to comply with all environmental legislation and align with and cumulatively contribute towards – in combination with other users and bodies and their plans etc. – the achievement of the objectives of the regulatory framework for environmental protection and management.</p>
Alternative Fuels Infrastructure Directive (2014/94/EU)	<ul style="list-style-type: none"> This Directive establishes a common framework of measures for the deployment of alternative fuels infrastructure in the Union in order to minimise dependence on oil and to mitigate the environmental impact of transport. 	<ul style="list-style-type: none"> This Directive sets out minimum requirements for the building-up of alternative fuels infrastructure, including recharging points for electric vehicles and refuelling points for natural gas (LNG and CNG) and hydrogen, to be implemented by means of Member States' national policy frameworks, as well as common technical specifications for such recharging and refuelling points, and user information requirements. 	<p>Where new land use developments or activities occur as a result of this legislation, plan, programme, etc., individually or in combination with others, potential in-combination effects (see Section 7.3) may arise. Implementation of the Plan needs to comply with all environmental legislation and align with and cumulatively contribute towards – in combination with other users and bodies and their plans etc. – the achievement of the objectives of the regulatory framework for environmental protection and management.</p>
EU Energy Efficiency Directive (2012/27/EU)	<ul style="list-style-type: none"> Establishes a set of binding measures to help the EU reach its 20% energy efficiency target by 2020. Under the Directive, all EU countries are required to use energy more efficiently at all stages of the energy chain, from production to final consumption. 	<ul style="list-style-type: none"> Energy distributors or retail energy sales companies have to achieve 1.5% energy savings per year through the implementation of energy efficiency measures EU countries can opt to achieve the same level of savings through other means, such as improving the efficiency of heating systems, installing double glazed windows or insulating roofs The public sector in EU countries should purchase energy efficient buildings, products and services Every year, governments in EU countries must carry out energy efficient renovations on at least 3% (by floor area) of the buildings they own and 	<p>Where new land use developments or activities occur as a result of this legislation, plan, programme, etc., individually or in combination with others, potential in-combination effects (see Section 7.3) may arise. Implementation of the Plan needs to comply with all environmental legislation and align with and cumulatively contribute towards – in combination with other users and bodies and their plans etc. – the achievement of the objectives of the regulatory framework for</p>

SEA Environmental Report for the Draft Limerick Wild Atlantic Way Gateway City Strategy

Legislation, Plan, etc.	Summary of high level aim/ purpose/ objective	Summary of lower level objectives, actions etc.	Relevance to the Strategy
		<ul style="list-style-type: none"> occupy Energy consumers should be empowered to better manage consumption. This includes easy and free access to data on consumption through individual metering National incentives for SMEs to undergo energy audits Large companies will make audits of their energy consumption to help them identify ways to reduce it Monitoring efficiency levels in new energy generation capacities. 	environmental protection and management.
EU Seveso Directive (2012/18/EU)	<ul style="list-style-type: none"> This Directive lays down rules for the prevention of major accidents which involve dangerous substances, and the limitation of their consequences for human health and the environment, with a view to ensuring a high level of protection throughout the Union in a consistent and effective manner. 	<p>The Seveso Directive is well integrated with other EU policies, thus avoiding double regulation or other administrative burden. This includes the following related policy areas:</p> <ul style="list-style-type: none"> Classification, labelling and packaging of chemicals; The Union's Civil Protection Mechanism; The Security Union Agenda including CBRN-E and Protection of critical infrastructure; Policy on environmental liability and on the protection of the environment through criminal law; Safety of offshore oil and gas operations. 	Where new land use developments or activities occur as a result of this legislation, plan, programme, etc., individually or in combination with others, potential in-combination effects (see Section 7.3) may arise. Implementation of the Plan needs to comply with all environmental legislation and align with and cumulatively contribute towards – in combination with other users and bodies and their plans etc. – the achievement of the objectives of the regulatory framework for environmental protection and management.
European Union Biodiversity Strategy to 2020	<ul style="list-style-type: none"> Aims to halt or reverse biodiversity loss and speed up the EU's transition towards a resource efficient and green economy. Halting the loss of biodiversity and the degradation of ecosystem services in the EU by 2020, and restoring them in so far as feasible. 	<ul style="list-style-type: none"> Outlines six targets and twenty actions to aid European Union in halting the loss to biodiversity and eco-system services. The six targets cover: <ul style="list-style-type: none"> Full implementation of EU nature legislation to protect biodiversity Maintaining, enhancing and protecting for ecosystems, and green infrastructure Ensuring sustainable agriculture, and forestry Sustainable management of fish stocks Reducing invasive alien species Addressing the global need to contribute towards averting global biodiversity loss 	Where new land use developments or activities occur as a result of this legislation, plan, programme, etc., individually or in combination with others, potential in-combination effects (see Section 7.3) may arise. Implementation of the Plan needs to comply with all environmental legislation and align with and cumulatively contribute towards – in combination with other users and bodies and their plans etc. – the achievement of the objectives of the regulatory framework for environmental protection and management.
EU Green Infrastructure Strategy	Aims to create a robust enabling framework in order to promote and facilitate Green Infrastructure (GI) projects.	<ul style="list-style-type: none"> Promoting GI in the main EU policy areas. Supporting EU-level GI projects. Improving access to finance for GI projects. Improving information and promoting innovation. 	Where new land use developments or activities occur as a result of this legislation, plan, programme, etc., individually or in combination with others, potential in-combination effects (see Section 7.3) may arise. Implementation of the Plan needs to comply with all environmental legislation and align with and cumulatively contribute towards – in combination with other users and bodies and their plans etc. – the achievement of the objectives of the regulatory framework for environmental protection and management.
UN Kyoto Protocol (2nd Kyoto Period), the Second European Climate Change Programme (ECCP II), Paris climate conference (COP21) 2015 (Paris Agreement)	<p>The UN Kyoto Protocol set of policy measures to reduce greenhouse gas emissions.</p> <p>The Second European Climate Change Programme (ECCP II) aims to identify and develop all the necessary elements of an EU strategy to implement the Kyoto Protocol.</p> <p>At the Paris climate conference (COP21) in December 2015, 195 countries adopted the first-ever universal, legally binding global climate deal. The agreement sets out a global action plan to put the world on track to avoid dangerous climate change by limiting global warming to well below 2°C.</p>	<ul style="list-style-type: none"> The Kyoto Protocol is implemented through the European Climate Change Programme (ECCP II). EU member states implement measures to improve on or complement the specified measures and policies arising from the ECCP. Under COP21, governments agreed to come together every 5 years to set more ambitious targets as required by science; report to each other and the public on how well they are doing to implement their targets; track progress towards the long-term goal through a robust transparency and accountability system. 	Where new land use developments or activities occur as a result of this legislation, plan, programme, etc., individually or in combination with others, potential in-combination effects (see Section 7.3) may arise. Implementation of the Plan needs to comply with all environmental legislation and align with and cumulatively contribute towards – in combination with other users and bodies and their plans etc. – the achievement of the objectives of the regulatory framework for environmental protection and management.
EU 2020 Climate and Energy Package	<ul style="list-style-type: none"> Binding legislation which aims to ensure the European Union meets its climate and energy targets for 2020. Aims to achieve a 20% reduction in EU greenhouse gas emissions from 1990 levels. Aims to raise the share of EU energy consumption produced from renewable resources to 20%. Achieve a 20% improvement in the EU's energy efficiency. 	<p>Four pieces of complimentary legislation:</p> <ul style="list-style-type: none"> Reform of the EU Emissions Trading System (EU ETS) to include a cap on emission allowances in addition to existing system of national caps. Member States have agreed national targets for non-EU ETS emissions from countries outside the EU. Meet the national renewable energy targets of 16% for Ireland by 2020. Preparing a legal framework for technologies in carbon capture and storage. 	Where new land use developments or activities occur as a result of this legislation, plan, programme, etc., individually or in combination with others, potential in-combination effects (see Section 7.3) may arise. Implementation of the Plan needs to comply with all environmental legislation and align with and cumulatively contribute towards – in combination with other users and bodies and their plans etc. – the achievement of the objectives of the regulatory framework for environmental protection and management.
EU 2030 Framework for Climate and Energy	<ul style="list-style-type: none"> A 2030 Framework for climate and energy, including EU-wide targets and policy objectives for the period between 2020 and 2030 that has been agreed by European countries. Targets include a 40% cut in greenhouse gas emissions compared to 	<p>To meet the targets, the European Commission has proposed the following policies for 2030:</p> <ul style="list-style-type: none"> A reformed EU emissions trading scheme (ETS). New indicators for the competitiveness and security of the energy system, such 	Where new land use developments or activities occur as a result of this legislation, plan, programme, etc., individually or in combination with others, potential in-combination effects (see

SEA Environmental Report for the Draft Limerick Wild Atlantic Way Gateway City Strategy

Legislation, Plan, etc.	Summary of high level aim/ purpose/ objective	Summary of lower level objectives, actions etc.	Relevance to the Strategy
	1990 levels, at least a 27% share of renewable energy consumption and at least 27% energy savings compared with the business-as-usual scenario.	<p>as price differences with major trading partners, diversification of supply, and interconnection capacity between EU countries.</p> <ul style="list-style-type: none"> First ideas for a new governance system based on national plans for competitive, secure, and sustainable energy. These plans will follow a common EU approach. They will ensure stronger investor certainty, greater transparency, enhanced policy coherence and improved coordination across the EU. 	Section 7.3) may arise. Implementation of the Plan needs to comply with all environmental legislation and align with and cumulatively contribute towards – in combination with other users and bodies and their plans etc. – the achievement of the objectives of the regulatory framework for environmental protection and management.
<p>The Clean Air for Europe Directive (2008/50/EC)</p> <p>(EU Air Framework Directive)</p> <p>Fourth Daughter Directive (2004/107/EC)</p>	<ul style="list-style-type: none"> The CAFE Directive merges existing legislation into a single directive (except for the fourth daughter directive). Sets new air quality objectives for PM_{2.5} (fine particles) including the limit value and exposure related objectives. Accounts for the possibility to discount natural sources of pollution when assessing compliance against limit values. Allows the possibility for time extensions of three years (PM₁₀) or up to five years (NO₂, benzene) for complying with limit values, based on conditions and the assessment by the European Commission. The Fourth Daughter Directive lists pollutants, target values and monitoring requirements for the following: arsenic, cadmium, mercury, nickel and polycyclic aromatic hydrocarbons in ambient air. 	<ul style="list-style-type: none"> Sets objectives for ambient air quality designed to avoid, prevent or reduce harmful effects on human health and the environment as a whole. Aims to assess the ambient air quality in Member States on the basis of common methods and criteria. Obtains information on ambient air quality in order to help combat air pollution and nuisance and to monitor long-term trends and improvements resulting from national and community measures. Ensures that such information on ambient air quality is made available to the public. Aims to maintain air quality where it is good and improving it in other cases. Aims to promote increased cooperation between the Member States in reducing air pollution. 	Where new land use developments or activities occur as a result of this legislation, plan, programme, etc., individually or in combination with others, potential in-combination effects (see Section 7.3) may arise. Implementation of the Plan needs to comply with all environmental legislation and align with and cumulatively contribute towards – in combination with other users and bodies and their plans etc. – the achievement of the objectives of the regulatory framework for environmental protection and management.
Noise Directive (2002/49/EC)	The Noise Directive - Directive 2002/49/EC relating to the assessment and management of environmental noise - is part of an EU strategy setting out to reduce the number of people affected by noise in the longer term and to provide a framework for developing existing Community policy on noise reduction from source.	<p>The Directive requires competent authorities in Member States to:</p> <ul style="list-style-type: none"> Draw up strategic noise maps for major roads, railways, airports and agglomerations, using harmonised noise indicators and use these maps to assess the number of people which may be impacted upon as a result of excessive noise levels; Draw up action plans to reduce noise where necessary and maintain environmental noise quality where it is good; and Inform and consult the public about noise exposure, its effects, and the measures considered to address noise. <p>The Directive does not set any limit value, nor does it prescribe the measures to be used in the action plans, which remain at the discretion of the competent authorities.</p>	Where new land use developments or activities occur as a result of this legislation, plan, programme, etc., individually or in combination with others, potential in-combination effects (see Section 7.3) may arise. Implementation of the Plan needs to comply with all environmental legislation and align with and cumulatively contribute towards – in combination with other users and bodies and their plans etc. – the achievement of the objectives of the regulatory framework for environmental protection and management.
Floods Directive (2007/60/EC)	<ul style="list-style-type: none"> Establishes a framework for the assessment and management of flood risks Reduce adverse consequences for human health, the environment, cultural heritage and economic activity associated with floods in the Community 	<ul style="list-style-type: none"> Assess all water courses and coast lines at risk from flooding through Flood Risk Assessment Prepare flood hazard maps and flood risk maps outlining the extent or potential of flooding and assets and humans at risk in these areas at River Basin District level (Article 3(2) (b)) and areas covered by Article 5(1) and Article 13(1) (b) in accordance with paragraphs 2 and 3. Implement flood risk management plans and take adequate and coordinated measures to reduce flood risk for the areas covered by the Articles listed above. Inform the public and allow the public to participate in planning process. 	Where new land use developments or activities occur as a result of this legislation, plan, programme, etc., individually or in combination with others, potential in-combination effects (see Section 7.3) may arise. Implementation of the Plan needs to comply with all environmental legislation and align with and cumulatively contribute towards – in combination with other users and bodies and their plans etc. – the achievement of the objectives of the regulatory framework for environmental protection and management.
Water Framework Directive (2000/60/EC)	<ul style="list-style-type: none"> Establish a framework for the protection of water bodies to include inland surface waters, transitional waters, coastal waters and groundwater and their dependent wildlife and habitats. Preserve and prevent the deterioration of water status and where necessary improve and maintain “good status” of water bodies. Promote sustainable water usage. The Water Framework Directive repealed the following Directives: <ul style="list-style-type: none"> The Drinking Water Abstraction Directive Sampling Drinking Water Directive Exchange of Information on Quality of Surface Freshwater Directive Shellfish Directive Freshwater Fish Directive Groundwater (Dangerous Substances) Directive Dangerous Substances Directive 	<ul style="list-style-type: none"> Protect, enhance and restore all water bodies and meet the environmental objectives outlined in Article 4 of the Directive. Achieve “good status” for all waters. Manage water bodies based on identifying and establishing river basins districts. Involve the public and streamline legislation. Prepare and implement a River Basin Management Plan for each river basin districts identified and a Register of Protected Areas. Establish a programme of monitoring for surface water status, groundwater status and protected areas. Recover costs for water services. 	Where new land use developments or activities occur as a result of this legislation, plan, programme, etc., individually or in combination with others, potential in-combination effects (see Section 7.3) may arise. Implementation of the Plan needs to comply with all environmental legislation and align with and cumulatively contribute towards – in combination with other users and bodies and their plans etc. – the achievement of the objectives of the regulatory framework for environmental protection and management.
Groundwater Directive (2006/118/EC)	<ul style="list-style-type: none"> Protect, control and conserve groundwater. Prevent the deterioration of the status of all bodies of groundwater. Implements measures to prevent and control groundwater pollution, including criteria for assessing good groundwater chemical status and criteria for the identification of significant and sustained upward trends and for the definition of starting points for trend reversals. 	<ul style="list-style-type: none"> Meet minimum groundwater standards listed in Annex 1 of Directive. Meet threshold values adopted by national legislation for the pollutants, groups of pollutants and indicators of pollution which have been identified as contributing to the characterisation of bodies or groups of bodies of groundwater as being at risk, also taking into account Part B of Annex II. 	Where new land use developments or activities occur as a result of this legislation, plan, programme, etc., individually or in combination with others, potential in-combination effects (see Section 7.3) may arise. Implementation of the Plan needs to comply with all environmental legislation and align with and cumulatively contribute towards – in combination with other users and bodies and their plans etc. – the achievement of the

SEA Environmental Report for the Draft Limerick Wild Atlantic Way Gateway City Strategy

Legislation, Plan, etc.	Summary of high level aim/ purpose/ objective	Summary of lower level objectives, actions etc.	Relevance to the Strategy
Drinking Water Directive (98/83/EC)	<ul style="list-style-type: none"> Improve and maintain the quality of water intended for human consumption. Protect human health from the adverse effects of any contamination of water intended for human consumption by ensuring that it is wholesome and clean. 	<ul style="list-style-type: none"> Set values applicable to water intended for human consumption for the parameters set out in Annex I. Set values for additional parameters not included in Annex I, where the protection of human health within national territory or part of it so requires. The values set should, as a minimum, satisfy the requirements of Article 4(1) (a). Implement all measures necessary to ensure that regular monitoring of the quality of water intended for human consumption is carried out, in order to check that the water available to consumers meets the requirements of this Directive and in particular the parametric values set in accordance with Article 5. Ensure that any failure to meet the parametric values set in accordance with Article 5 is immediately investigated in order to identify the cause. Ensure that the necessary remedial action is taken as soon as possible to restore its quality and shall give priority to their enforcement action. Undertake remedial action to restore the quality of the water where necessary to protect human health. Notify consumers when remedial action is being undertaken except where the competent authorities consider the non-compliance with the parametric value to be trivial. 	<p>objectives of the regulatory framework for environmental protection and management.</p> <p>Where new land use developments or activities occur as a result of this legislation, plan, programme, etc., individually or in combination with others, potential in-combination effects (see Section 7.3) may arise. Implementation of the Plan needs to comply with all environmental legislation and align with and cumulatively contribute towards – in combination with other users and bodies and their plans etc. – the achievement of the objectives of the regulatory framework for environmental protection and management.</p>
Urban Wastewater Treatment Directive (91/271/EEC)	<ul style="list-style-type: none"> This Directive concerns the collection, treatment and discharge of urban wastewater and the treatment and discharge of wastewater from certain industrial sectors. The objective of the Directive is to protect the environment from the adverse effects of wastewater discharges. 	<ul style="list-style-type: none"> Urban wastewater entering collecting systems shall before discharge, be subject to secondary treatment. Annex II requires the designation of areas sensitive to eutrophication which receive water discharges. Establishes minimum requirements for urban wastewater collection and treatment systems in specified agglomerations to include special requirements for sensitive areas and certain industrial sectors. 	<p>Where new land use developments or activities occur as a result of this legislation, plan, programme, etc., individually or in combination with others, potential in-combination effects (see Section 7.3) may arise. Implementation of the Plan needs to comply with all environmental legislation and align with and cumulatively contribute towards – in combination with other users and bodies and their plans etc. – the achievement of the objectives of the regulatory framework for environmental protection and management.</p>
Environmental Liability Directive (2004/35/EC) as amended by Directive 2006/21/EC, Directive 2009/31/EC and Directive 2013/30/EU	<ul style="list-style-type: none"> Establish a framework of environmental liability based on the 'polluter-pays' principle, to prevent and remedy environmental damage. 	<ul style="list-style-type: none"> Relates to environmental damage caused by any of the occupational activities listed in Annex III, and to any imminent threat of such damage occurring by reason of any of those activities; damage to protected species and natural habitats caused by any occupational activities other than those listed in Annex III, and to any imminent threat of such damage occurring by reason of any of those activities, whenever the operator has been at fault or negligent. Where environmental damage has not yet occurred but there is an imminent threat of such damage occurring, the operator shall, without delay, take the necessary preventive measures. Where environmental damage has occurred the operator shall, without delay, inform the competent authority of all relevant aspects of the situation and take all practicable steps to immediately control, contain, remove or otherwise manage the relevant contaminants and/or any other damage factors in order to limit or to prevent further environmental damage and adverse effects on human health or further impairment of services and the necessary remedial measures, in accordance with Article 7. The operator shall bear the costs for the preventive and remedial actions taken pursuant to this Directive. The competent authority shall be entitled to initiate cost recovery proceedings against the operator. The operator may be required to provide financial security guarantees to ensure their responsibilities under the directive are met. The Environmental Liability Directive has been amended through a number of Directives that are not of significant relevance to the SEA for the Guidelines. Implementation of the Environmental Liability Directive is contributed towards by a Multi-Annual Work Programme (MAWP) 'Making the Environmental Liability Directive more fit for purpose' that is updated annually to changing developments, growing knowledge and new needs. 	<p>Where new land use developments or activities occur as a result of this legislation, plan, programme, etc., individually or in combination with others, potential in-combination effects (see Section 7.3) may arise. Implementation of the Plan needs to comply with all environmental legislation and align with and cumulatively contribute towards – in combination with other users and bodies and their plans etc. – the achievement of the objectives of the regulatory framework for environmental protection and management.</p>

SEA Environmental Report for the Draft Limerick Wild Atlantic Way Gateway City Strategy

Legislation, Plan, etc.	Summary of high level aim/ purpose/ objective	Summary of lower level objectives, actions etc.	Relevance to the Strategy
European Convention on the Protection of the Archaeological Heritage (Valletta 1992)	<ul style="list-style-type: none"> The aim of this (revised) Convention is to protect the archaeological heritage as a source of the European collective memory and as an instrument for historical and scientific study. 	The Valletta Convention makes the conservation and enhancement of the archaeological heritage one of the goals of urban and regional planning policies. The Convention sets guidelines for the funding of excavation and research work and publication of research findings. It also deals with public access, in particular to archaeological sites, and educational actions to be undertaken to develop public awareness of the value of the archaeological heritage. It also constitutes an institutional framework for pan-European co-operation on the archaeological heritage, entailing a systematic exchange of experience and experts among the various States.	Where new land use developments or activities occur as a result of this legislation, plan, programme, etc., individually or in combination with others, potential in-combination effects (see Section 7.3) may arise. Implementation of the Plan needs to comply with all environmental legislation and align with and cumulatively contribute towards – in combination with other users and bodies and their plans etc. – the achievement of the objectives of the regulatory framework for environmental protection and management.
Convention of the Protection of the Architectural Heritage of Europe (Granada 1995)	<ul style="list-style-type: none"> The main purpose of the Convention is to reinforce and promote policies for the conservation and enhancement of Europe's heritage. It also affirms the need for European solidarity with regard to heritage conservation and is designed to foster practical co-operation among the Parties. It establishes the principles of "European co-ordination of conservation policies" including consultations regarding the thrust of the policies to be implemented. 	<ul style="list-style-type: none"> The reinforcement and promotion of policies for protecting and enhancing the heritage within the territories of the parties. The affirmation of European solidarity with regard to the protection of the heritage and the fostering of practical co-operation between states and regions. 	Where new land use developments or activities occur as a result of this legislation, plan, programme, etc., individually or in combination with others, potential in-combination effects (see Section 7.3) may arise. Implementation of the Plan needs to comply with all environmental legislation and align with and cumulatively contribute towards – in combination with other users and bodies and their plans etc. – the achievement of the objectives of the regulatory framework for environmental protection and management.
Council of Europe Framework Convention on the Value of Cultural Heritage for Society (Faro 2005)	<ul style="list-style-type: none"> Cultural heritage is a group of resources inherited from the past which people identify, independently of ownership, as a reflection and expression of their constantly evolving values, beliefs, knowledge and traditions. It includes all aspects of the environment resulting from the interaction between people and places through time. A heritage community consists of people who value specific aspects of cultural heritage which they wish, within the framework of public action, to sustain and transmit to future generations. 	<ul style="list-style-type: none"> Recognise that rights relating to cultural heritage are inherent in the right to participate in cultural life, as defined in the Universal Declaration of Human Rights. Recognise individual and collective responsibility towards cultural heritage. Emphasise that the conservation of cultural heritage and its sustainable use have human development and quality of life as their goal. Take the necessary steps to apply the provisions of this Convention concerning the role of cultural heritage in the construction of a peaceful and democratic society. Greater synergy of competencies among all the public, institutional and private actors concerned. 	Where new land use developments or activities occur as a result of this legislation, plan, programme, etc., individually or in combination with others, potential in-combination effects (see Section 7.3) may arise. Implementation of the Plan needs to comply with all environmental legislation and align with and cumulatively contribute towards – in combination with other users and bodies and their plans etc. – the achievement of the objectives of the regulatory framework for environmental protection and management.
European Landscape Convention 2000	<ul style="list-style-type: none"> The developments in agriculture, forestry, industrial and mineral production techniques, together with the practices followed in town and country planning, transport, networks, tourism and recreation, and at a more general level, changes in the world economy, have in many cases accelerated the transformation of landscapes. The Convention expresses a concern to achieve sustainable development based on a balanced and harmonious relationship between social needs, economic activity and the environment. It aims to respond to the public's wish to enjoy high quality landscapes. 	<ul style="list-style-type: none"> Promote protection, management and planning of landscapes. Organise European co-operation on landscape issues. 	Where new land use developments or activities occur as a result of this legislation, plan, programme, etc., individually or in combination with others, potential in-combination effects (see Section 7.3) may arise. Implementation of the Plan needs to comply with all environmental legislation and align with and cumulatively contribute towards – in combination with other users and bodies and their plans etc. – the achievement of the objectives of the regulatory framework for environmental protection and management.
The Seventh Environmental Action Programme (EAP) of the European Community (2013-2020)	<p>It identifies three key objectives:</p> <ul style="list-style-type: none"> to protect, conserve and enhance the Union's natural capital to turn the Union into a resource-efficient, green, and competitive low-carbon economy to safeguard the Union's citizens from environment-related pressures and risks to health and wellbeing 	<p>Four so called "enablers" will help Europe deliver on these objectives (goals):</p> <ul style="list-style-type: none"> Better implementation of legislation. Better information by improving the knowledge base. More and wiser investment for environment and climate policy. Full integration of environmental requirements and considerations into other policies. <p>Two additional horizontal priority objectives complete the programme:</p> <ul style="list-style-type: none"> To make the Union's cities more sustainable. To help the Union address international environmental and climate challenges more effectively. 	Where new land use developments or activities occur as a result of this legislation, plan, programme, etc., individually or in combination with others, potential in-combination effects (see Section 7.3) may arise. Implementation of the Plan needs to comply with all environmental legislation and align with and cumulatively contribute towards – in combination with other users and bodies and their plans etc. – the achievement of the objectives of the regulatory framework for environmental protection and management.
Bern Convention (Convention on the Conservation of European Wildlife and Natural Habitats)	<p>The convention has three main aims:</p> <ul style="list-style-type: none"> to conserve wild flora and fauna and their natural habitats to promote cooperation between states to give particular attention to endangered and vulnerable species including endangered and vulnerable migratory species 	<p>The Parties under the convention recognise the intrinsic value of nature, which needs to be preserved and passed to future generations, they also:</p> <ul style="list-style-type: none"> Seek to ensure the conservation of nature in their countries, paying particular attention to planning and development policies and pollution control. Look at implementing the Bern Convention in central Eastern Europe and the Caucasus. Take account of the potential impact on natural heritage by other policies. Promote education and information of the public, ensuring the need to conserve species is understood and acted upon. Develop an extensive number of species action plans, codes of conducts, and guidelines, at their own initiative or in co-operation with other organisations. Created the Emerald Network, an ecological network made up of Areas of 	Where new land use developments or activities occur as a result of this legislation, plan, programme, etc., individually or in combination with others, potential in-combination effects (see Section 7.3) may arise. Implementation of the Plan needs to comply with all environmental legislation and align with and cumulatively contribute towards – in combination with other users and bodies and their plans etc. – the achievement of the objectives of the regulatory framework for environmental protection and management.

SEA Environmental Report for the Draft Limerick Wild Atlantic Way Gateway City Strategy

Legislation, Plan, etc.	Summary of high level aim/ purpose/ objective	Summary of lower level objectives, actions etc.	Relevance to the Strategy
		Special Conservation Interest.	
Bali Road Map (2007)	The overall goals of the project are twofold: <ul style="list-style-type: none"> To increase national capacity to co-ordinate ministerial views, participate in the UNFCCC process, and negotiate positions within the timeframe of the Bali Action Plan; and To assess investment and financial flows to address climate change for up to three key sectors and/or economic activities. 	The Bali Action Plan is centred on four main building Blocks: <ul style="list-style-type: none"> mitigation adaptation technology financing 	Where new land use developments or activities occur as a result of this legislation, plan, programme, etc., individually or in combination with others, potential in-combination effects (see Section 7.3) may arise. Implementation of the Plan needs to comply with all environmental legislation and align with and cumulatively contribute towards – in combination with other users and bodies and their plans etc. – the achievement of the objectives of the regulatory framework for environmental protection and management.
Cancun Agreements (2010)	Set of decisions taken at the COP 16 Conference in Cancun in 2010 which addresses a series of key issues in the fight against climate change. Cancun Agreements' main objectives cover: <ul style="list-style-type: none"> Mitigation Transparency of actions Technology Finance Adaptation Forests Capacity building 	Among the most prominent agreements is the establishment of a Green Climate Fund to transfer money from the developed to developing world to tackle the impacts of climate change.	Where new land use developments or activities occur as a result of this legislation, plan, programme, etc., individually or in combination with others, potential in-combination effects (see Section 7.3) may arise. Implementation of the Plan needs to comply with all environmental legislation and align with and cumulatively contribute towards – in combination with other users and bodies and their plans etc. – the achievement of the objectives of the regulatory framework for environmental protection and management.
Doha Climate Gateway (2012)	Set of decisions taken at the COP 18 meeting in Doha in 2012 which pave the way for a new agreement in Paris in 2015.	The following actions were committed to by governments at this conference: <ul style="list-style-type: none"> Set out a timetable to adopt a universal climate agreement by 2015 (to come into effect in 2020); Complete the work under Bali Action Plan and to focus on new completing new targets; Strengthen the aim to cut greenhouse gases and help vulnerable countries to adapt; Amend Kyoto Protocol to include a new commitment period for cutting down the greenhouse gases emissions; and Provide the financial and technology support and new institutions to allow clean energy investment and sustainable growth in developing countries. 	Where new land use developments or activities occur as a result of this legislation, plan, programme, etc., individually or in combination with others, potential in-combination effects (see Section 7.3) may arise. Implementation of the Plan needs to comply with all environmental legislation and align with and cumulatively contribute towards – in combination with other users and bodies and their plans etc. – the achievement of the objectives of the regulatory framework for environmental protection and management.
EU Common Agricultural Policy	<ul style="list-style-type: none"> To improve agricultural productivity, so that consumers have a stable supply of affordable food; and To ensure that EU farmers can make a reasonable living. 	<ul style="list-style-type: none"> ensuring viable food production that will contribute to feeding the world's population, which is expected to rise considerably in the future; Climate change and sustainable management of natural resources; Looking after the countryside across the EU and keeping the rural economy alive. 	Where new land use developments or activities occur as a result of this legislation, plan, programme, etc., individually or in combination with others, potential in-combination effects (see Section 7.3) may arise. Implementation of the Plan needs to comply with all environmental legislation and align with and cumulatively contribute towards – in combination with other users and bodies and their plans etc. – the achievement of the objectives of the regulatory framework for environmental protection and management.
EU REACH Regulation (EC 1907/2006)	<ul style="list-style-type: none"> Aims to improve the protection of human health and the environment through the better and earlier identification of the intrinsic properties of chemical substances. 	The aims are achieved by applying REACH, namely: <ul style="list-style-type: none"> Registration, Evaluation, Authorisation; and Restriction of chemicals. REACH also aims to enhance innovation and competitiveness of the EU chemicals industry.	Where new land use developments or activities occur as a result of this legislation, plan, programme, etc., individually or in combination with others, potential in-combination effects (see Section 7.3) may arise. Implementation of the Plan needs to comply with all environmental legislation and align with and cumulatively contribute towards – in combination with other users and bodies and their plans etc. – the achievement of the objectives of the regulatory framework for environmental protection and management.
Stockholm Convention	<ul style="list-style-type: none"> The objective of the Stockholm Convention is to protect human health and the environment from persistent organic pollutants. 	<ul style="list-style-type: none"> Prohibit and/or eliminate the production and use, as well as the import and export, of the intentionally produced POPs that are listed in Annex A to the Convention Restrict the production and use, as well as the import and export, of the intentionally produced POPs that are listed in Annex B to the Convention Reduce or eliminate releases from unintentionally produced POPs that are listed in Annex C to the Convention Ensure that stockpiles and wastes consisting of, containing or contaminated with POPs are managed safely and in an environmentally sound manner To target additional POPs 	Where new land use developments or activities occur as a result of this legislation, plan, programme, etc., individually or in combination with others, potential in-combination effects (see Section 7.3) may arise. Implementation of the Plan needs to comply with all environmental legislation and align with and cumulatively contribute towards – in combination with other users and bodies and their plans etc. – the achievement of the objectives of the regulatory framework for

SEA Environmental Report for the Draft Limerick Wild Atlantic Way Gateway City Strategy

Legislation, Plan, etc.	Summary of high level aim/ purpose/ objective	Summary of lower level objectives, actions etc.	Relevance to the Strategy
		<ul style="list-style-type: none"> Other provisions of the Convention relate to the development of implementation plans, information exchange, public information, awareness and education, research, development and monitoring, technical assistance, financial resources and mechanisms, reporting, effectiveness evaluation and non-compliance 	environmental protection and management.
Ramsar Convention	The Convention's mission is "the conservation and wise use of all wetlands through local and national actions and international cooperation, as a contribution towards achieving sustainable development throughout the world".	Under the "three pillars" of the Convention, the Contracting Parties commit to: <ul style="list-style-type: none"> Work towards the wise use of all their wetlands; Designate suitable wetlands for the list of Wetlands of International Importance (the "Ramsar List") and ensure their effective management; Cooperate internationally on transboundary wetlands, shared wetland systems and shared species. 	Where new land use developments or activities occur as a result of this legislation, plan, programme, etc., individually or in combination with others, potential in-combination effects (see Section 7.3) may arise. Implementation of the Plan needs to comply with all environmental legislation and align with and cumulatively contribute towards – in combination with other users and bodies and their plans etc. – the achievement of the objectives of the regulatory framework for environmental protection and management.
OSPAR Convention	The mission of OSPAR is to conserve marine ecosystems and safeguard human health in the North-East Atlantic by preventing and eliminating pollution; by protecting the marine environment from the adverse effects of human activities; and by contributing to the sustainable use of the seas.	OSPAR's work is organised under six strategies: <ul style="list-style-type: none"> Biodiversity and Ecosystem Strategy Eutrophication Strategy Hazardous Substances Strategy Offshore Industry Strategy Radioactive Substances Strategy Strategy for the Joint Assessment and Monitoring Programme These six strategies fit together to underpin the ecosystem approach. For each strategy a programme of work is designed and implemented annually.	Where new land use developments or activities occur as a result of this legislation, plan, programme, etc., individually or in combination with others, potential in-combination effects (see Section 7.3) may arise. Implementation of the Plan needs to comply with all environmental legislation and align with and cumulatively contribute towards – in combination with other users and bodies and their plans etc. – the achievement of the objectives of the regulatory framework for environmental protection and management.
European 2020 Strategy for Growth	Europe 2020 sets out a vision of Europe's social market economy for the 21st century and puts forward three mutually reinforcing priorities: <ul style="list-style-type: none"> Smart growth: developing an economy based on knowledge and innovation; Sustainable growth: promoting a more resource efficient, greener and more competitive economy; Inclusive growth: fostering a high-employment economy delivering social and territorial cohesion. 	In order to reach these priorities, the Commission proposes five quantitative targets to fulfil by 2020: <ol style="list-style-type: none"> 75 % of the population aged 20-64 should be employed; 3% of the EU's GDP should be invested in R&D; the "20/20/20" climate/energy targets should be met (including an increase to 30% of emissions reduction if the conditions are right); the share of early school leavers should be under 10% and at least 40% of the younger generation should have a tertiary degree; 20 million less people should be at risk of poverty. 	Where new land use developments or activities occur as a result of this legislation, plan, programme, etc., individually or in combination with others, potential in-combination effects (see Section 7.3) may arise. Implementation of the Plan needs to comply with all environmental legislation and align with and cumulatively contribute towards – in combination with other users and bodies and their plans etc. – the achievement of the objectives of the regulatory framework for environmental protection and management.
National Level			
Ireland 2040 - Our Plan, the National Planning Framework, (replacing the National Spatial Strategy 2002-2020) and the National Development Plan (2018-2027)	<ul style="list-style-type: none"> The National Planning Framework is the Government's high-level strategic plan for shaping the future growth and development of to the year 2040. It is a framework to guide public and private investment, to create and promote opportunities for people, and to protect and enhance the environment - from villages to cities, and everything around and in between. The National Development Plan sets out the investment priorities that will underpin the successful implementation of the new National Planning Framework. This will guide national, regional and local planning and investment decisions in Ireland over the next two decades, to cater for an expected population increase of over 1 million people. 	The National Planning Framework published alongside the National Development Plan yields ten National Strategic Outcomes as follows: <ol style="list-style-type: none"> Compact Growth Enhanced Regional Accessibility Strengthened Rural Economies and Communities Sustainable Mobility A Strong Economy, supported by Enterprise, Innovation and Skills High-Quality International Connectivity Enhanced Amenity and Heritage Transition to a Low-Carbon and Climate-Resilient Society Sustainable Management of Water and other Environmental Resources Access to Quality Childcare, Education and Health Services 	Where new land use developments or activities occur as a result of this legislation, plan, programme, etc., individually or in combination with others, potential in-combination effects (see Section 7.3) may arise. Implementation of the Plan needs to comply with all environmental legislation and align with and cumulatively contribute towards – in combination with other users and bodies and their plans etc. – the achievement of the objectives of the regulatory framework for environmental protection and management.
Planning, Land Use and Transport Outlook 2040 [in preparation]	The PLUTO will take account of forecasted future economic and demographic scenarios, affordability considerations and relevant Government policies and will: <ol style="list-style-type: none"> Quantify in broad terms the appropriate scale of financial investment in land transport over the long term; Consider how fiscal, environmental and technological developments might impact on this investment; and, Identify strategic priorities for future investment to ensure land transport infrastructure provision facilitates the objectives of Project Ireland 2040. 	In preparation	Where new land use developments or activities occur as a result of this legislation, plan, programme, etc., individually or in combination with others, potential in-combination effects (see Section 7.3) may arise. Implementation of the Plan needs to comply with all environmental legislation and align with and cumulatively contribute towards – in combination with other users and bodies and their plans etc. – the achievement of the objectives of the regulatory framework for environmental protection and management.
Planning and Development Act 2000 (as amended)	The core principal objectives of this Act are to amend the Planning Acts of 2000 – 2009 with specific regard given to supporting economic renewal and sustainable development.	<ul style="list-style-type: none"> Development, with certain exceptions, is subject to development control under the Planning Acts and the local authorities grant or refuse planning permission for development, including ones within protected areas. There are, however, a range of exemptions from the planning system. Use of 	Where new land use developments or activities occur as a result of this legislation, plan, programme, etc., individually or in combination with others, potential in-combination effects (see

SEA Environmental Report for the Draft Limerick Wild Atlantic Way Gateway City Strategy

Legislation, Plan, etc.	Summary of high level aim/ purpose/ objective	Summary of lower level objectives, actions etc.	Relevance to the Strategy
		<p>land for agriculture, peat extraction and afforestation, subject to certain thresholds, is generally exempt from the requirement to obtain planning permission.</p> <ul style="list-style-type: none"> • Additionally, Environmental Impact Assessment (EIA) is required for a range of classes and large scale projects. • Under planning legislation, Development Plans must include mandatory objectives for the conservation of the natural heritage and for the conservation of European sites and any other sites which may be prescribed. There are also discretionary powers to set objectives for the conservation of a variety of other elements of the natural heritage. 	<p>Section 7.3) may arise. Implementation of the Plan needs to comply with all environmental legislation and align with and cumulatively contribute towards – in combination with other users and bodies and their plans etc. – the achievement of the objectives of the regulatory framework for environmental protection and management.</p>
European Communities (Environmental Assessment of Certain Plans and Programmes Regulations 2004 (S.I. 435 of 2004), as amended by S.I. 200 of 2011	<ul style="list-style-type: none"> • The purpose of these Regulations is to transpose into Irish law Directive 2001/42/EC of 27 June 2001 (O.J. No. L 197, 21 July 2001) on the assessment of the effects of certain plans and programmes on the environment — commonly known as the Strategic Environmental Assessment (SEA) Directive. 	<ul style="list-style-type: none"> • The Regulations cover plans and programmes in all of the sectors listed in article 3(2) of the Directive except land-use planning. • These Regulations also amend certain provisions of the Planning and Development Act 2000 to provide the statutory basis for the transposition of the Directive in respect of land-use planning. • Transposition in respect of the land-use planning sector is contained in the Planning and Development (Strategic Environmental Assessment) Regulations 2004 (S.I. No. 436 of 2004). 	<p>Where new land use developments or activities occur as a result of this legislation, plan, programme, etc., individually or in combination with others, potential in-combination effects (see Section 7.3) may arise. Implementation of the Plan needs to comply with all environmental legislation and align with and cumulatively contribute towards – in combination with other users and bodies and their plans etc. – the achievement of the objectives of the regulatory framework for environmental protection and management.</p>
European Communities (Birds and Natural Habitats) Regulations 2011 (S.I. 477 of 2011, as amended)	<ul style="list-style-type: none"> • These Regulations provide a new for the implementation in Ireland of Council Directive 92/43/EEC on habitats and protection of wild fauna and flora (as amended) and for the implementation of Directive 2009/147/EC of the European Parliament and of the Council on the protection of wild birds. 	<ul style="list-style-type: none"> • They provide, among other things, for: the appointment and functions of authorized officers; identification, classification and other procedures relative to the designation of Community sites. • The Regulations have been prepared to address several judgments of the CJEU against Ireland, notably cases C-418/04 and C-183/05, in respect of failure to transpose elements of the Birds Directive and the Habitats Directive into Irish law. 	<p>Where new land use developments or activities occur as a result of this legislation, plan, programme, etc., individually or in combination with others, potential in-combination effects (see Section 7.3) may arise. Implementation of the Plan needs to comply with all environmental legislation and align with and cumulatively contribute towards – in combination with other users and bodies and their plans etc. – the achievement of the objectives of the regulatory framework for environmental protection and management.</p>
Waste Management Act 1996, as amended	<ul style="list-style-type: none"> • To make provision in relation to the prevention, management and control of waste; to give effect to provisions of certain acts adopted by institutions of the European communities in respect of those matters; to amend the Environmental Protection Agency Act, 1992, and to repeal certain enactments and to provide for related matters. 	<ul style="list-style-type: none"> • The Waste Management Act contains a number of key legal obligations, including requirements for waste management planning, waste collection and movement, the authorisation of waste facilities, measures to reduce the production of waste and/or promote its recovery. 	<p>Where new land use developments or activities occur as a result of this legislation, plan, programme, etc., individually or in combination with others, potential in-combination effects (see Section 7.3) may arise. Implementation of the Plan needs to comply with all environmental legislation and align with and cumulatively contribute towards – in combination with other users and bodies and their plans etc. – the achievement of the objectives of the regulatory framework for environmental protection and management.</p>
European Communities Environmental Objectives (FPM) Regulations 2009 (S.I 296 of 2009)	<ul style="list-style-type: none"> • The purpose of these Regulations is to support the achievement of favourable conservation status for freshwater pearl mussels 	<p>Actions:</p> <ul style="list-style-type: none"> • Set environmental quality objectives for the habitats of the freshwater pearl mussel populations named in the First Schedule to these Regulations that are within the boundaries of a site notified in a candidate list of European sites, or designated as a Special Area of Conservation, under the European Communities (Natural Habitats) Regulations, 1997 (S.I. No. 94/1997). • Require the production of sub-basin management plans with programmes of measures to achieve these objectives. • Set out the duties of public authorities in respect of the sub-basin management plans and programmes of measure 	<p>Where new land use developments or activities occur as a result of this legislation, plan, programme, etc., individually or in combination with others, potential in-combination effects (see Section 7.3) may arise. Implementation of the Plan needs to comply with all environmental legislation and align with and cumulatively contribute towards – in combination with other users and bodies and their plans etc. – the achievement of the objectives of the regulatory framework for environmental protection and management.</p>
European Communities Environmental Objectives (Groundwater) Regulations 2010 (S.I 9 of 2010), as amended (S.I. No. 366 of 2016)	<ul style="list-style-type: none"> • To amend the European Communities Environmental Objectives (Groundwater) Regulations 2010 (S.I. No. 9 of 2010) to make further provision to implement Commission Directive 2014/80/EU of 20 June 2014 amending Annex II to Directive 2006/118/EC of the European Parliament and of the Council on the protection of groundwater against pollution and deterioration. 	<p>The substances and threshold values set out in Schedule 5 to S.I. No. 9 of 2010 have been reviewed and amended where necessary, based on existing monitoring information and international guidelines on appropriate threshold values.</p> <ul style="list-style-type: none"> • Part A of Schedule 6 has been amended to include changes to the rules governing the determination of background levels for the purposes of establishing threshold values for groundwater pollutants and indicators of pollution. • Part B of Schedule 6 has been amended to include nitrites and phosphorus (total) / phosphates among the minimum list of pollutants and their indicators which the Environmental Protection Agency (EPA) must consider when establishing threshold values • Part C of Schedule 6 amends the information to be provided to the Minister by the EPA with regard to the pollutants and their indicators for which threshold 	<p>Where new land use developments or activities occur as a result of this legislation, plan, programme, etc., individually or in combination with others, potential in-combination effects (see Section 7.3) may arise. Implementation of the Plan needs to comply with all environmental legislation and align with and cumulatively contribute towards – in combination with other users and bodies and their plans etc. – the achievement of the objectives of the regulatory framework for environmental protection and management.</p>

SEA Environmental Report for the Draft Limerick Wild Atlantic Way Gateway City Strategy

Legislation, Plan, etc.	Summary of high level aim/ purpose/ objective	Summary of lower level objectives, actions etc. values have been established	Relevance to the Strategy
European Communities (Good Agricultural Practice for Protection of Waters) Regulations 2014 (S.I. No. 31 of 2014)	<ul style="list-style-type: none"> These Regulations, which give effect to Ireland's 3rd Nitrates Action Programme, provide statutory support for good agricultural practice to protect waters against pollution from agricultural sources 	<p>The Regulations include measures such as:</p> <ul style="list-style-type: none"> Periods when land application of fertilisers is prohibited Limits on the land application of fertilisers Storage requirements for livestock manure; and Monitoring of the effectiveness of the measures in terms of agricultural practice and impact on water quality. 	Where new land use developments or activities occur as a result of this legislation, plan, programme, etc., individually or in combination with others, potential in-combination effects (see Section 7.3) may arise. Implementation of the Plan needs to comply with all environmental legislation and align with and cumulatively contribute towards – in combination with other users and bodies and their plans etc. – the achievement of the objectives of the regulatory framework for environmental protection and management.
Climate Action and Low Carbon Development Act 2015	<ul style="list-style-type: none"> An Act to provide for the approval of plans by the Government in relation to climate change for the purpose of pursuing the transition to a low carbon, climate resilient and environmentally sustainable economy. 	<p>When considering a plan or framework, for approval, the Government shall endeavour to achieve the national transition objective within the period to which the objective relates and shall, in endeavouring to achieve that objective, ensure that such objective is achieved by the implementation of measures that are cost effective and shall, for that purpose, have regard to:</p> <ul style="list-style-type: none"> The ultimate objective specified in Article 2 of the United Nations Framework Convention on Climate Change done at New York on 9 May 1992 and any mitigation commitment entered into by the European Union in response or otherwise in relation to that objective, The policy of the Government on climate change, Climate justice, Any existing obligation of the State under the law of the European Union or any international agreement referred to in section 2; and The most recent national greenhouse gas emissions inventory and projection of future greenhouse gas emissions, prepared by the Agency. 	Where new land use developments or activities occur as a result of this legislation, plan, programme, etc., individually or in combination with others, potential in-combination effects (see Section 7.3) may arise. Implementation of the Plan needs to comply with all environmental legislation and align with and cumulatively contribute towards – in combination with other users and bodies and their plans etc. – the achievement of the objectives of the regulatory framework for environmental protection and management.
The Sustainable Development Goals National Implementation Plan (2018 – 2020)	<ul style="list-style-type: none"> National Implementation Plan 2018 - 2020 is in direct response to the 2030 Agenda for Sustainable Development and provides a whole-of-government approach to implement the 17 Sustainable Development Goals (SDGs). The Plan provides a 'SDG Matrix' which identifies the responsible Government Departments for each of the 169 targets. It also includes a 'SDG Policy Map' indicating the relevant national policies for each of the targets. 	<p>The Plan identifies four strategic priorities to guide implementation:</p> <ul style="list-style-type: none"> Awareness: raise public awareness of the SDGs; Participation: provide stakeholders opportunities to engage and contribute to follow-up and review processes, and further develop national implementation of the Goals; Support: encourage and support efforts of communities and organisations to contribute towards meeting the SDGs, and foster public participation; and Policy alignment: develop alignment of national policy with the SDGs and identify opportunities for policy coherence. 	Where new land use developments or activities occur as a result of this legislation, plan, programme, etc., individually or in combination with others, potential in-combination effects (see Section 7.3) may arise. Implementation of the Plan needs to comply with all environmental legislation and align with and cumulatively contribute towards – in combination with other users and bodies and their plans etc. – the achievement of the objectives of the regulatory framework for environmental protection and management.
Infrastructure and Capital Investment Plan (2016-2021)	<ul style="list-style-type: none"> €27 billion multi-annual Exchequer Capital Investment Plan, which is supported by a programme of capital investment in the wider State sector, and which over the period 2016 to 2021 will help to lay the foundations for continued growth in Ireland. 	<ul style="list-style-type: none"> This Capital Plan reflects the Government's commitment to supporting strong and sustainable economic growth and raising welfare and living standards for all. It includes allocations for new projects across a number of key areas and funding to ensure that the present stock of national infrastructure is refreshed and maintained. 	Where new land use developments or activities occur as a result of this legislation, plan, programme, etc., individually or in combination with others, potential in-combination effects (see Section 7.3) may arise. Implementation of the Plan needs to comply with all environmental legislation and align with and cumulatively contribute towards – in combination with other users and bodies and their plans etc. – the achievement of the objectives of the regulatory framework for environmental protection and management.
Aquaculture Acts 1997 to 2006 : (Sea-Fisheries and Maritime Jurisdiction Act 2006 (8/2006), s. 1(3)) • Fisheries (Amendment) Act 1997 (23/1997) • Fisheries and Foreshore (Amendment) Act 1998 (54/1998), ss. 2, 3 and 4 • Fisheries (Amendment) Act 2001 (40/2001) • Sea-Fisheries and Maritime Jurisdiction Act 2006 (8/2006), s. 101	The Aquaculture and Foreshore Management Division ensures the efficient and effective management of Aquaculture licensing and Foreshore licensing in respect of Aquaculture and Sea Fishery related activities.	<p>The Strategic Objectives of the Aquaculture & Foreshore Management Division are:</p> <ul style="list-style-type: none"> to develop and manage an efficient and effective regulatory framework in respect of Aquaculture licensing and Foreshore licensing of Aquaculture and Sea Fishery related activities; to secure a fair financial return from the State's foreshore estate in the context of Aquaculture licensing and Foreshore licensing in respect of Aquaculture and Sea Fishery related activities; to progressively reduce arrears in the clearing of licence applications. 	Where new land use developments or activities occur as a result of this legislation, plan, programme, etc., individually or in combination with others, potential in-combination effects (see Section 7.3) may arise. Implementation of the Plan needs to comply with all environmental legislation and align with and cumulatively contribute towards – in combination with other users and bodies and their plans etc. – the achievement of the objectives of the regulatory framework for environmental protection and management.
Foreshore Acts 1933 to 2011	The Foreshore Acts require that a lease or licence must be obtained from the Minister for Housing, Planning and Local Government for the carrying out of works or placing structures or material on, or for the occupation of or removal of material from, State-owned foreshore, which represents the greater part of the foreshore. Construction of permanent structures on privately owned foreshore also required the prior permission of the Minister under the Foreshore Act.	<ul style="list-style-type: none"> Developments on the foreshore require planning permission in addition to a Foreshore Lease/Licence/Permission. All Foreshore Leases, Licences and Permissions are without prejudice to the powers of the local planning authority. Applicants should, therefore, consult initially with the local planning authority regarding their proposal. 	Where new land use developments or activities occur as a result of this legislation, plan, programme, etc., individually or in combination with others, potential in-combination effects (see Section 7.3) may arise. Implementation of the Plan needs to comply with all environmental legislation and align with and cumulatively contribute towards

SEA Environmental Report for the Draft Limerick Wild Atlantic Way Gateway City Strategy

Legislation, Plan, etc.	Summary of high level aim/ purpose/ objective	Summary of lower level objectives, actions etc.	Relevance to the Strategy
		<ul style="list-style-type: none"> In the case of developments on foreshore for, by or on behalf of a Local Authority where an EIS is required, applications should be made to An Bord Pleanála under Part XV, Planning and Development Act 2000. 	<ul style="list-style-type: none"> – in combination with other users and bodies and their plans etc. – the achievement of the objectives of the regulatory framework for environmental protection and management.
European Union (Birds and Natural Habitats) (Sea-Fisheries) Regulations 2013 (S.I. 290 of 2013)	These regulations have been drafted to implement the responsibilities of the Minister for Agriculture Food and the Marine in relation to sea fisheries in Natura 2000 sites, in accordance with the Habitats and Birds Directives as transposed by the European Communities (Birds and Natural Habitats) Regulations 2011 (S.I. 477 of 2011).	<ul style="list-style-type: none"> Regulation 3 provides for the submission of a Fisheries Natura Plan in relation to planned fisheries; Regulation 4 provides for a screening of a Fisheries Natura Plan to determine whether or not an appropriate assessment is required; Regulation 5 provides for an appropriate assessment of a Fisheries Natura Plan and also provides for public and statutory consultation; Regulation 6 provides for the Minister to make a determination to adopt a Fisheries Natura Plan. The Minister may amend, withdraw or revoke a plan; Regulation 7 provides for publication of the adopted Fisheries Natura Plan; Regulation 8 provides for a Risk Assessment of unplanned fisheries and also provides for public and statutory consultation on the assessment; Regulation 9 provides for the issue of a Natura Declaration to prohibit, restrict including restricting by permit, control, etc. of sea fishing activities; Regulation 10 provides for Natura Permits to be issued where required by Natura Declarations; and Regulations 11 to 31 deal with functions of authorised officers and related matters, offences, etc. 	Where new land use developments or activities occur as a result of this legislation, plan, programme, etc., individually or in combination with others, potential in-combination effects (see Section 7.3) may arise. Implementation of the Plan needs to comply with all environmental legislation and align with and cumulatively contribute towards – in combination with other users and bodies and their plans etc. – the achievement of the objectives of the regulatory framework for environmental protection and management.
National Seafood Operational Programme (2010-2020)	<p>The Operational Programme (OP) supported by the European Maritime and Fisheries Fund (EMFF) in Ireland aims at achieving key national development priorities along with the EU's "Europe 2020" objectives. The OP supports the general reform of the EU's Common Fisheries Policy (CFP) and the development of its Integrated Maritime Policy (IMP) in Ireland.</p> <p>The OP strategy is designed around the Irish national priorities in the agri-food sector: 'Act Smart' by encouraging knowledge and innovation, 'Think Green' through a responsible and sustainable use of resources, 'Achieve Growth' in order to maintain and create jobs.</p>	<p>Irish OP is organised around the following priorities</p> <ul style="list-style-type: none"> Union Priority 1 (UP1): €67 million (28% of the total allocation) aim at assuring the sustainable development of fishing activities, while protecting the marine environment Union Priority 2 (UP2): €30 million (12% of the total allocation) will support the Irish National Strategic Plan for Aquaculture that aims at boosting the competitiveness of the aquaculture sector. Union Priority 3 (UP3): €84.8 million (35.4% of the total allocation) will go towards compliance with CFP rules regarding control and data collection. Union Priority 4 (UP4): €12 million (5% of the total allocation) will support local development initiatives – a substantial, eleven-fold increase compared to the 2007-2013 funding period. Union Priority 5 (UP5): €33 million (13.8% of the total allocation) will go towards creating scale in the Irish marketing and processing sectors, starting from the base of very small-scale businesses. Union Priority 6 (UP6): €10.6 million (4% of the total allocation) will be used on measures to improve the knowledge on the state of the marine environment and the level of protection of marine areas 	Where new land use developments or activities occur as a result of this legislation, plan, programme, etc., individually or in combination with others, potential in-combination effects (see Section 7.3) may arise. Implementation of the Plan needs to comply with all environmental legislation and align with and cumulatively contribute towards – in combination with other users and bodies and their plans etc. – the achievement of the objectives of the regulatory framework for environmental protection and management.
Harnessing Our Ocean Wealth: An Integrated Marine Plan for Ireland 2012	Harnessing Our Ocean Wealth is an Integrated Marine Plan (IMP), setting out a roadmap for the Government's vision, high-level goals and integrated actions across policy, governance and business to enable our marine potential to be realised. Implementation of this Plan will see Ireland evolve an integrated system of policy and programme planning for our marine affairs.	<ul style="list-style-type: none"> Sustainable economic growth of marine/ maritime sectors; Increase the contribution to the national GDP; Deliver a business friendly yet robust governance, policy and planning framework; Protect and conserve our rich marine biodiversity and ecosystems; Manage our living and non-living resources in harmony with the ecosystem; Implement and comply with environmental legislation; Building on our maritime heritage, strengthen our maritime identity; Increase our awareness of the value, opportunities and societal benefits; and Engagement and participation by all. 	Where new land use developments or activities occur as a result of this legislation, plan, programme, etc., individually or in combination with others, potential in-combination effects (see Section 7.3) may arise. Implementation of the Plan needs to comply with all environmental legislation and align with and cumulatively contribute towards – in combination with other users and bodies and their plans etc. – the achievement of the objectives of the regulatory framework for environmental protection and management.
Ireland's National Renewable Energy Action Plan 2010 (Irish Government submission to the European Commission)	<ul style="list-style-type: none"> The National Renewable Energy Action Plan (NREAP) sets out the Government's strategic approach and concrete measures to deliver on Ireland's 16% target under Directive 2009/28/EC. 	<ul style="list-style-type: none"> The NREAP sets out the Member State's national targets for the share of energy from renewable sources to be consumed in transport, electricity and heating and cooling in 2020, and demonstrates how the Member State will meet its overall national target established under the Directive. 	Where new land use developments or activities occur as a result of this legislation, plan, programme, etc., individually or in combination with others, potential in-combination effects (see Section 7.3) may arise. Implementation of the Plan needs to comply with all environmental legislation and align with and cumulatively contribute towards – in combination with other users and bodies and their plans etc. – the achievement of the objectives of the regulatory framework for environmental protection and management.
Strategy for Renewable Energy (2012-2020)	<ul style="list-style-type: none"> The Government's overarching strategic objective is to make renewable energy an increasingly significant component of Ireland's energy supply by 2020, so that at a minimum it will achieve its legally binding 2020 target in the most cost efficient manner for consumers. Of critical importance is the role which the renewable energy sector 	<p>This document sets out five strategic goals, reflecting the key dimensions of the renewable energy challenge to 2020:</p> <ul style="list-style-type: none"> Increasing on and offshore wind, Building a sustainable bioenergy sector, 	Where new land use developments or activities occur as a result of this legislation, plan, programme, etc., individually or in combination with others, potential in-combination effects (see Section 7.3) may arise. Implementation of the Plan

SEA Environmental Report for the Draft Limerick Wild Atlantic Way Gateway City Strategy

Legislation, Plan, etc.	Summary of high level aim/ purpose/ objective	Summary of lower level objectives, actions etc.	Relevance to the Strategy
	plays in job creation and economic activity as part of the Government's action plan for jobs.	<ul style="list-style-type: none"> Fostering R&D in renewables such as wave & tidal, Growing sustainable transport; and Building out robust and efficient networks. 	needs to comply with all environmental legislation and align with and cumulatively contribute towards – in combination with other users and bodies and their plans etc. – the achievement of the objectives of the regulatory framework for environmental protection and management.
National Climate Mitigation Plan 2017	<ul style="list-style-type: none"> The Plan represents an initial step to set Ireland on a pathway to achieve the deep decarbonisation required in Ireland by mid-century in line with the Government's policy objectives. 	<p>The National Mitigation Plan focuses on the following issues:</p> <ul style="list-style-type: none"> Climate Action Policy Framework Decarbonising Electricity Generation Decarbonising the Built Environment Decarbonising Transport An Approach to Carbon Neutrality for Agriculture, Forest and Land Use Sectors 	Where new land use developments or activities occur as a result of this legislation, plan, programme, etc., individually or in combination with others, potential in-combination effects (see Section 7.3) may arise. Implementation of the Plan needs to comply with all environmental legislation and align with and cumulatively contribute towards – in combination with other users and bodies and their plans etc. – the achievement of the objectives of the regulatory framework for environmental protection and management.
National Policy Position on Climate Action and Low Carbon Development (2014)	<ul style="list-style-type: none"> The National Policy Position provides a high-level policy direction for the adoption and implementation by Government of plans to enable the State to move to a low carbon economy by 2050. Statutory authority for the plans is set out in the Climate Action and Low Carbon Development Act 2015. 	<p>National climate policy in Ireland:</p> <ul style="list-style-type: none"> Recognises the threat of climate change for humanity; Anticipates and supports mobilisation of a comprehensive international response to climate change, and global transition to a low-carbon future; Recognises the challenges and opportunities of the broad transition agenda for society; and Aims, as a fundamental national objective, to achieve transition to a competitive, low carbon, climate-resilient and environmentally sustainable economy by 2050. 	Where new land use developments or activities occur as a result of this legislation, plan, programme, etc., individually or in combination with others, potential in-combination effects (see Section 7.3) may arise. Implementation of the Plan needs to comply with all environmental legislation and align with and cumulatively contribute towards – in combination with other users and bodies and their plans etc. – the achievement of the objectives of the regulatory framework for environmental protection and management.
National Clean Air Strategy [in preparation]	<ul style="list-style-type: none"> The Clean Air Strategy will provide the strategic policy framework necessary to identify and promote integrated measures across government policy that are required to reduce air pollution and promote cleaner air while delivering on wider national objectives. 	<ul style="list-style-type: none"> Having a National Strategy will provide a policy framework by which Ireland can develop the necessary policies and measures to comply with new and emerging EU legislation. The Strategy should also help tackle climate change. The Strategy will consider a wider range of national policies that are relevant to clean air policy such as transport, energy, home heating and agriculture. In any discussion relating to clean air policy, the issue of people's health is paramount and this will be a strong theme of the Strategy. 	Where new land use developments or activities occur as a result of this legislation, plan, programme, etc., individually or in combination with others, potential in-combination effects (see Section 7.3) may arise. Implementation of the Plan needs to comply with all environmental legislation and align with and cumulatively contribute towards – in combination with other users and bodies and their plans etc. – the achievement of the objectives of the regulatory framework for environmental protection and management.
Eirgrid's Grid25 Strategy and associated Grid25 Implementation Programme 2011 - 2016	<ul style="list-style-type: none"> Eirgrid's mission is to develop, maintain and operate a safe, secure, reliable, economical and efficient transmission system for Ireland. <i>"Our vision is of a grid developed to match future needs, so it can safely and reliably carry power all over the country to the major towns and cities and onwards to every home, farm and business where the electricity is consumed and so it can meet the needs of consumers and generators in a sustainable way."</i> 	<ul style="list-style-type: none"> Grid25, EirGrid's roadmap to uprate the electricity transmission grid by 2025, continues to be implemented so as to increase the capacity of the grid, to satisfy future demand, and to help Ireland meet its target of 40 per cent of electricity from renewable energy by 2020. 	Where new land use developments or activities occur as a result of this legislation, plan, programme, etc., individually or in combination with others, potential in-combination effects (see Section 7.3) may arise. Implementation of the Plan needs to comply with all environmental legislation and align with and cumulatively contribute towards – in combination with other users and bodies and their plans etc. – the achievement of the objectives of the regulatory framework for environmental protection and management.
Strategy for the Future Development of National and Regional Greenways (2018)	<ul style="list-style-type: none"> The objective of this Strategy is to assist in the strategic development of nationally and regionally significant Greenways in appropriate locations constructed to an appropriate standard in order to deliver a quality experience for all Greenways users. It also aims to increase the number and geographical spread of Greenways of scale and quality around the country over the next 10 years with a consequent significant increase in the number of people using Greenways as a visitor experience and as a recreational amenity. 	<ul style="list-style-type: none"> A Strategic Greenway network of national and regional routes, with a number of high capacity flagship routes that can be extended and/or link with local Greenways and other cycling and walking infrastructure; Greenways of scale and appropriate standard that have significant potential to deliver an increase in activity tourism to Ireland and are regularly used by overseas visitors, domestic visitors and locals thereby contributing to a healthier society through increased physical activity; Greenways that provide a substantially segregated off-road experience linking places of interest, recreation and leisure in areas with beautiful scenery of different types with plenty to see and do; and Greenways that provide opportunities for the development of local businesses and economies, and Greenways that are developed with all relevant stakeholders in line with an agreed code of practice. 	Where new land use developments or activities occur as a result of this legislation, plan, programme, etc., individually or in combination with others, potential in-combination effects (see Section 7.3) may arise. Implementation of the Plan needs to comply with all environmental legislation and align with and cumulatively contribute towards – in combination with other users and bodies and their plans etc. – the achievement of the objectives of the regulatory framework for environmental protection and management.
National Water Resources Plan [in preparation]	<ul style="list-style-type: none"> The NWRP is a plan on how to provide a safe, secure and reliable water supply to customers for the next 25 years, without causing adverse impact on the environment. 	<p>The key objectives of the plan are to:</p> <ul style="list-style-type: none"> Identify areas where there are current and future potential water supply shortfalls, taking into account normal and extreme weather conditions 	Where new land use developments or activities occur as a result of this legislation, plan, programme, etc., individually or in combination

SEA Environmental Report for the Draft Limerick Wild Atlantic Way Gateway City Strategy

Legislation, Plan, etc.	Summary of high level aim/ purpose/ objective	Summary of lower level objectives, actions etc.	Relevance to the Strategy
	<ul style="list-style-type: none"> The objective of the NWRP is to set out how we intend to maintain the supply and demand for drinking water over the short, medium and long term whilst minimising the impact on the environment. 	<ul style="list-style-type: none"> Assess the current and future water demand from homes, businesses, farms, and industry Consider the impacts of climate change on Ireland's water resources Develop a drought plan advising measures to be taken before and during drought events Develop a plan detailing how we deal with the material that is produced as a result of treating drinking water Identify, develop and assess options to help meet potential shortfalls in water supplies Assess the water resources available at a national level including lakes, rivers and groundwater 	with others, potential in-combination effects (see Section 7.3) may arise. Implementation of the Plan needs to comply with all environmental legislation and align with and cumulatively contribute towards – in combination with other users and bodies and their plans etc. – the achievement of the objectives of the regulatory framework for environmental protection and management.
National Strategic Plan for Aquaculture Development (2014-2020)	Vision: <i>"Aquaculture in RC is economically, socially and ecologically sustainable, with a developed infrastructure, strong human potentials and an organized market. The consumption of aquaculture products is equal or above EU average, while the technological development of the sector is among the best in the EU."</i>	General development and growth objectives of marine and freshwater aquaculture (2014 – 2020): <ul style="list-style-type: none"> Strengthen the social, business and administrative environment for aquaculture development Increase in the total production to 24,050 tonnes while adhering to the principles of economic, social and ecological sustainability Improvement of the perception and increase in the national consumption of National products 	Where new land use developments or activities occur as a result of this legislation, plan, programme, etc., individually or in combination with others, potential in-combination effects (see Section 7.3) may arise. Implementation of the Plan needs to comply with all environmental legislation and align with and cumulatively contribute towards – in combination with other users and bodies and their plans etc. – the achievement of the objectives of the regulatory framework for environmental protection and management.
Construction 2020, A Strategy for a Renewed Construction Sector	<ul style="list-style-type: none"> Construction 2020 sets out a package of measures agreed by the Government and is aimed at stimulating activity in the building industry. The Strategy aims both to increase the capacity of the sector to create and maintain jobs, and to deliver a sustainable sector, operating at an appropriate level. It seeks to learn the lessons of the past and to ensure that the right structures and mechanisms are in place so that they are not repeated. 	This Strategy therefore addresses issues including: <ul style="list-style-type: none"> A strategic approach to the provision of housing, based on real and measured needs, with mechanisms in place to detect and act when things are going wrong; Continuing improvement of the planning process, striking the right balance between current and future requirements; The availability of financing for viable and worthwhile projects; Access to mortgage finance on reasonable and sustainable terms; Ensuring we have the tools we need to monitor and regulate the sector in a way that underpins public confidence and worker safety; Ensuring a fit for purpose sector supported by a highly skilled workforce achieving high quality and standards; and Ensuring opportunities are provided to unemployed former construction workers to contribute to the recovery of the sector. 	Where new land use developments or activities occur as a result of this legislation, plan, programme, etc., individually or in combination with others, potential in-combination effects (see Section 7.3) may arise. Implementation of the Plan needs to comply with all environmental legislation and align with and cumulatively contribute towards – in combination with other users and bodies and their plans etc. – the achievement of the objectives of the regulatory framework for environmental protection and management.
Sustainable Development: A Strategy for Ireland (1997)	<ul style="list-style-type: none"> The overall aim of this Strategy is to ensure that economy and society in Ireland can develop to their full potential within a well-protected environment, without compromising the quality of that environment, and with responsibility towards present and future generations and the wider international community. 	<ul style="list-style-type: none"> The Strategy addresses all areas of Government policy, and of economic and societal activity, which impact on the environment. It seeks to re-orientate policies as necessary to ensure that the strong growth Ireland enjoys and seeks to maintain will be environmentally sustainable. 	Where new land use developments or activities occur as a result of this legislation, plan, programme, etc., individually or in combination with others, potential in-combination effects (see Section 7.3) may arise. Implementation of the Plan needs to comply with all environmental legislation and align with and cumulatively contribute towards – in combination with other users and bodies and their plans etc. – the achievement of the objectives of the regulatory framework for environmental protection and management.
National Landscape Strategy for Ireland 2015-2025 and National Landscape Character Assessment (pending preparation)	<ul style="list-style-type: none"> The National Landscape Strategy will be used to ensure compliance with the European Landscape Convention and to establish principles for protecting and enhancing the landscape while positively managing its change. It will provide a high level policy framework to achieve balance between the protection, management and planning of the landscape by way of supporting actions. Landscape Strategy Vision: <i>"Our landscape reflects and embodies our cultural values and our shared natural heritage and contributes to the well-being of our society, environment and economy. We have an obligation to ourselves and to future generations to promote its sustainable protection, management and planning."</i> 	The objectives of the National Landscape Strategy are to: <ul style="list-style-type: none"> Implement the European Landscape Convention by integrating landscape into the approach to sustainable development; Establish and embed a public process of gathering, sharing and interpreting scientific, technical and cultural information in order to carry out evidence-based identification and description of the character, resources and processes of the landscape; Provide a policy framework, which will put in place measures at national, sectoral - including agriculture, tourism, energy, transport and marine - and local level, together with civil society, to protect, manage and properly plan through high quality design for the sustainable stewardship of the landscape; Ensure that we take advantage of opportunities to implement policies relating to landscape use that are complementary and mutually reinforcing and that conflicting policy objectives are avoided in as far as possible. 	Where new land use developments or activities occur as a result of this legislation, plan, programme, etc., individually or in combination with others, potential in-combination effects (see Section 7.3) may arise. Implementation of the Plan needs to comply with all environmental legislation and align with and cumulatively contribute towards – in combination with other users and bodies and their plans etc. – the achievement of the objectives of the regulatory framework for environmental protection and management.
National Hazardous Waste Management Plan (EPA) 2014-2020	<ul style="list-style-type: none"> This Plan sets out the priorities to be pursued over the next six years and beyond to improve the management of hazardous waste, taking into account the progress made since the previous plan and the waste policy and legislative changes that have occurred since the previous plan was published. <p>Section 26 of the Waste Management Act 1996 as amended, sets out the</p>	The revised Plan makes 27 recommendations under the following topics: <ul style="list-style-type: none"> Prevention Collection Self-sufficiency Regulation Legacy issues 	Where new land use developments or activities occur as a result of this legislation, plan, programme, etc., individually or in combination with others, potential in-combination effects (see Section 7.3) may arise. Implementation of the Plan needs to comply with all environmental legislation

SEA Environmental Report for the Draft Limerick Wild Atlantic Way Gateway City Strategy

Legislation, Plan, etc.	Summary of high level aim/ purpose/ objective	Summary of lower level objectives, actions etc.	Relevance to the Strategy
	<p>overarching objectives for the National Hazardous Waste Management Plan. In this context, the following objectives are included as priorities for the revised Plan period:</p> <ul style="list-style-type: none"> To prevent and reduce the generation of hazardous waste by industry and society generally; To maximise the collection of hazardous waste with a view to reducing the environmental and health impacts of any unregulated waste; To strive for increased self-sufficiency in the management of hazardous waste and to minimise hazardous waste export; To minimise the environmental, health, social and economic impacts of hazardous waste generation and management. 	<ul style="list-style-type: none"> North-south cooperation Guidance and awareness Implementation 	<p>and align with and cumulatively contribute towards – in combination with other users and bodies and their plans etc. – the achievement of the objectives of the regulatory framework for environmental protection and management.</p>
Ministerial Guidelines such as Sustainable Rural Housing Guidelines and Flood Risk Management Guidelines	The Department produces a range of guidelines designed to help planning authorities, An Bord Pleanála, developers and the general public and cover a wide range of issues amongst others, architectural heritage, child care facilities, landscape, quarries and residential density.	<ul style="list-style-type: none"> The Minister issues statutory guidelines under Section 28 of the Act which planning authorities and An Bord Pleanála are obliged to have regard to in the performance of their planning functions. 	Where new land use developments or activities occur as a result of this legislation, plan, programme, etc., individually or in combination with others, potential in-combination effects (see Section 7.3) may arise. Implementation of the Plan needs to comply with all environmental legislation and align with and cumulatively contribute towards – in combination with other users and bodies and their plans etc. – the achievement of the objectives of the regulatory framework for environmental protection and management.
HSE Healthy Ireland Framework for Improved Health and Wellbeing 2013-2025	The vision is: <i>“A Healthy Ireland, where everyone can enjoy physical and mental health and wellbeing to their full potential, where wellbeing is valued and supported at every level of society and is everyone’s responsibility.”</i>	<p>These four goals are interlinked, interdependent and mutually supportive:</p> <ul style="list-style-type: none"> Goal 1: Increase the proportion of people who are healthy at all stages of life Goal 2: Reduce health inequalities Goal 3: Protect the public from threats to health and wellbeing Goal 4: Create an environment where every individual and sector of society can play their part in achieving a healthy Ireland 	Where new land use developments or activities occur as a result of this legislation, plan, programme, etc., individually or in combination with others, potential in-combination effects (see Section 7.3) may arise. Implementation of the Plan needs to comply with all environmental legislation and align with and cumulatively contribute towards – in combination with other users and bodies and their plans etc. – the achievement of the objectives of the regulatory framework for environmental protection and management.
Our Sustainable Future: A framework for Sustainable Development for Ireland 2012	A medium to long term framework for advancing sustainable development and the green economy in Ireland. It identifies spatial planning as a key challenge for sustainable development and sets a series of measures to address these challenges.	<ul style="list-style-type: none"> Sets out the challenges facing us and how we might address them in making sure that quality of life and general wellbeing can be improved and sustained in the decades to come. 	Where new land use developments or activities occur as a result of this legislation, plan, programme, etc., individually or in combination with others, potential in-combination effects (see Section 7.3) may arise. Implementation of the Plan needs to comply with all environmental legislation and align with and cumulatively contribute towards – in combination with other users and bodies and their plans etc. – the achievement of the objectives of the regulatory framework for environmental protection and management.
Smarter Travel – A Sustainable Transport Future – A New Transport Policy for Ireland 2009 – 2020 (2009)	<ul style="list-style-type: none"> Outlines a policy for how a sustainable travel and transport system can be achieved. Sets out five key goals: <ul style="list-style-type: none"> To reduce overall travel demand. To maximise the efficiency of the transport network. To reduce reliance on fossil fuels. To reduce transport emissions. To improve accessibility to transport. 	<ul style="list-style-type: none"> Others lower level aims include: <ul style="list-style-type: none"> reduce distance travelled by private car and encourage smarter travel, including focusing population growth in areas of employment and to encourage people to live in close proximity to places of employment ensuring that alternatives to the car are more widely available, mainly through a radically improved public transport service and through investment in cycling and walking improving the fuel efficiency of motorised transport through improved fleet structure, energy efficient driving and alternative technologies strengthening institutional arrangements to deliver the targets 	Where new land use developments or activities occur as a result of this legislation, plan, programme, etc., individually or in combination with others, potential in-combination effects (see Section 7.3) may arise. Implementation of the Plan needs to comply with all environmental legislation and align with and cumulatively contribute towards – in combination with other users and bodies and their plans etc. – the achievement of the objectives of the regulatory framework for environmental protection and management.
Investing in our Future: A Strategic Framework for Investment in Land Transport (SFILT) – Department of Transport, Tourism And Sport	SFILT sets out a set of priorities to guide the allocation of the State’s investment to best develop and manage Ireland’s land transport network over the coming decades.	<p>The three priorities stated in SFILT are:</p> <ul style="list-style-type: none"> Priority 1: Achieve steady state maintenance (meaning that the maintenance and renewal of the existing transport system is at a sufficient level to maintain the system in an adequate condition); Priority 2: Address urban congestion; and Priority 3: Maximise the value of the road network. <p>In delivering on the steady state maintenance objective set out in SFILT, the Plan includes for:</p> <ul style="list-style-type: none"> Planned replacement programme for the bus fleet operated under Public Service Obligation (“PSO”) contracts; 	Where new land use developments or activities occur as a result of this legislation, plan, programme, etc., individually or in combination with others, potential in-combination effects (see Section 7.3) may arise. Implementation of the Plan needs to comply with all environmental legislation and align with and cumulatively contribute towards – in combination with other users and bodies and their plans etc. – the achievement of the objectives of the regulatory framework for environmental protection and management.

SEA Environmental Report for the Draft Limerick Wild Atlantic Way Gateway City Strategy

Legislation, Plan, etc.	Summary of high level aim/ purpose/ objective	Summary of lower level objectives, actions etc.	Relevance to the Strategy
		<ul style="list-style-type: none"> Tram refurbishment and asset renewal in the case of light rail; and To the extent within the Authority' remit, support for the operation of the existing rail network within the GDA. 	
Delivering a Sustainable Energy Future for Ireland – The Energy Policy Framework 2007 – 2020 (2007)	<ul style="list-style-type: none"> White paper setting out a framework for delivering a sustainable energy future in Ireland. Outlines strategic Goals for: <ul style="list-style-type: none"> Security of Supply Sustainability of Energy Competitiveness of Energy Supply 	<p>The underpinning Strategic Goals are:</p> <ul style="list-style-type: none"> Ensuring that electricity supply consistently meets demand Ensuring the physical security and reliability of gas supplies to Ireland Enhancing the diversity of fuels used for power generation Delivering electricity and gas to homes and businesses over efficient, reliable and secure networks Creating a stable attractive environment for hydrocarbon exploration and production Being prepared for energy supply disruptions 	Where new land use developments or activities occur as a result of this legislation, plan, programme, etc., individually or in combination with others, potential in-combination effects (see Section 7.3) may arise. Implementation of the Plan needs to comply with all environmental legislation and align with and cumulatively contribute towards – in combination with other users and bodies and their plans etc. – the achievement of the objectives of the regulatory framework for environmental protection and management.
National Adaptation Framework (NAF) 2018 and forthcoming regional, local and sectoral adaptation plans (including marine)	NAF specifies the national strategy for the application of adaptation measures in different sectors and by local authorities in their administrative areas in order to reduce the vulnerability of the State to the negative effects of climate change and to avail of any positive effects that may occur	<ul style="list-style-type: none"> Adaptation under this Framework should seek to minimise costs and maximise the opportunities arising from climate change. Adaptation actions range from building adaptive capacity (e.g. increasing awareness, sharing information and targeted training) through to policy and finance based actions. Adaptation actions must be risk based, informed by existing vulnerabilities of our society and systems and an understanding of projected climate change. Adaptation actions taken to increase climate resilience must also consider impacts on other sectors and levels of governance 	Where new land use developments or activities occur as a result of this legislation, plan, programme, etc., individually or in combination with others, potential in-combination effects (see Section 7.3) may arise. Implementation of the Plan needs to comply with all environmental legislation and align with and cumulatively contribute towards – in combination with other users and bodies and their plans etc. – the achievement of the objectives of the regulatory framework for environmental protection and management.
Governments White Paper 'Ireland's Transition to a Low Carbon Energy Future' (2015 – 2030)	The White Paper sets out a vision and a framework to guide Irish energy policy between now and 2030. A complete energy policy update informed by the vision to transform Ireland into a low carbon society and economy by 2050.	<p>2030 will represent a significant milestone, meaning:</p> <ul style="list-style-type: none"> Reduced GHG emissions from the energy sector by between 80% and 95% Ensuring that secure supplies of competitive and affordable energy remain available to citizens and businesses. 	Where new land use developments or activities occur as a result of this legislation, plan, programme, etc., individually or in combination with others, potential in-combination effects (see Section 7.3) may arise. Implementation of the Plan needs to comply with all environmental legislation and align with and cumulatively contribute towards – in combination with other users and bodies and their plans etc. – the achievement of the objectives of the regulatory framework for environmental protection and management.
National Renewable Energy Action Plan (2010)	Sets out the Member State's national targets for the share of energy from renewable sources to be consumed in transport, electricity and heating and cooling in 2020, and demonstrates how the Member State will meet its overall national target established under the Directive.	Including Ireland's 16% target of gross final consumption to come from renewables by 2020.	Where new land use developments or activities occur as a result of this legislation, plan, programme, etc., individually or in combination with others, potential in-combination effects (see Section 7.3) may arise. Implementation of the Plan needs to comply with all environmental legislation and align with and cumulatively contribute towards – in combination with other users and bodies and their plans etc. – the achievement of the objectives of the regulatory framework for environmental protection and management.
National Energy Efficiency Action Plan for Ireland (2009 – 2020)	This is the second National Energy Efficiency Action Plan for Ireland.	<ul style="list-style-type: none"> The Plan reviews the original 90 actions outlined in the first Plan and updates/renews/removes them as appropriate. 	Where new land use developments or activities occur as a result of this legislation, plan, programme, etc., individually or in combination with others, potential in-combination effects (see Section 7.3) may arise. Implementation of the Plan needs to comply with all environmental legislation and align with and cumulatively contribute towards – in combination with other users and bodies and their plans etc. – the achievement of the objectives of the regulatory framework for environmental protection and management.
Wildlife Act of 1976 Wildlife (Amendment) Act, 2000	The act provides protection and conservation of wild flora and fauna.	<ul style="list-style-type: none"> Provides protection for certain species, their habitats and important ecosystems Give statutory protection to NHAs Enhances wildlife species and their habitats Includes more species for protection 	Where new land use developments or activities occur as a result of this legislation, plan, programme, etc., individually or in combination with others, potential in-combination effects (see Section 7.3) may arise. Implementation of the Plan needs to comply with all environmental legislation and align with and cumulatively contribute towards – in combination with other users and bodies and their plans etc. – the achievement of the

SEA Environmental Report for the Draft Limerick Wild Atlantic Way Gateway City Strategy

Legislation, Plan, etc.	Summary of high level aim/ purpose/ objective	Summary of lower level objectives, actions etc.	Relevance to the Strategy
Actions for Biodiversity (2017-2021) Ireland's National Biodiversity Plan	Sets out strategic objectives, targets and actions to conserve and restore Ireland's biodiversity and to prevent and reduce the loss of biodiversity in Ireland and globally.	<ul style="list-style-type: none"> To mainstream biodiversity in the decision-making process across all sectors. To substantially strengthen the knowledge base for conservation, management and sustainable use of biodiversity. To increase awareness and appreciation of biodiversity and ecosystems services. To conserve and restore biodiversity and ecosystem services in the wider countryside. To conserve and restore biodiversity and ecosystem services in the marine environment. To expand and improve on the management of protected areas and legally protected species. To substantially strengthen the effectiveness of international governance for biodiversity and ecosystem services. 	objectives of the regulatory framework for environmental protection and management. Where new land use developments or activities occur as a result of this legislation, plan, programme, etc., individually or in combination with others, potential in-combination effects (see Section 7.3) may arise. Implementation of the Plan needs to comply with all environmental legislation and align with and cumulatively contribute towards – in combination with other users and bodies and their plans etc. – the achievement of the objectives of the regulatory framework for environmental protection and management.
National Broadband Plan (2012)	Sets out the strategy to deliver high speed broadband throughout Ireland.	<p>The Plan sets out:</p> <ul style="list-style-type: none"> A clear statement of Government policy on the delivery of High Speed Broadband. Specific targets for the delivery and rollout of high speed broadband and the speeds to be delivered. The strategy and interventions that will underpin the successful implementation of these targets. A series of specific complementary measures to promote implementation of Government policy in this area. 	Where new land use developments or activities occur as a result of this legislation, plan, programme, etc., individually or in combination with others, potential in-combination effects (see Section 7.3) may arise. Implementation of the Plan needs to comply with all environmental legislation and align with and cumulatively contribute towards – in combination with other users and bodies and their plans etc. – the achievement of the objectives of the regulatory framework for environmental protection and management.
The Planning System and Flood Risk Management – Guidelines for Planning Authorities (2009)	<ul style="list-style-type: none"> Sets out comprehensive mechanisms for the incorporation of flood risk identification, assessment and management into the planning process. Ensures flood risk is a key consideration in preparing land use plans and in the assessment of planning applications. Implementation of the Guidelines is through actions at national, regional, local authority and site-specific levels. Planning authorities and An Bord Pleanála are required to have regard to the Guidelines in carrying out their functions under the Planning Acts. 	<ul style="list-style-type: none"> Avoid inappropriate development in areas at risk of flooding. Avoid new developments increasing flood risk elsewhere, including that which may arise from surface water run-off. Ensure effective management of residual risks for development permitted in floodplains. Avoid unnecessary restriction of national, regional or local economic and social growth. Improve the understanding of flood risk among relevant stakeholders. Ensure that the requirements of EU and national law in relation to the natural environment and nature conservation are complied with at all stages of flood risk management. <p>The 2009 Flood Risk Management Guidelines were amended by Circular PL 2/2014 (Department of the Environment, Community and Local Government) that provides advice on the use of OPW flood mapping in assessing planning applications and clarifies some advice from the 2009 Guidelines.</p>	Where new land use developments or activities occur as a result of this legislation, plan, programme, etc., individually or in combination with others, potential in-combination effects (see Section 7.3) may arise. Implementation of the Plan needs to comply with all environmental legislation and align with and cumulatively contribute towards – in combination with other users and bodies and their plans etc. – the achievement of the objectives of the regulatory framework for environmental protection and management.
European Communities (Water Policy) Regulations of 2003 (SI 722 of 2003) European Communities (Water Policy) Regulations of 2003 (SI 350 of 2014) European Communities Environmental Objectives (Surface waters) Regulations of 2009 (SI 272 of 2009)	<ul style="list-style-type: none"> Transpose the Water Framework Directive into legislation. Outlines the general duty of public authorities in relation to water. Identifies the competent authorities in charge of water policy (amended to Irish Water in 2013) and gives EPA and the CER the authority to regulate and supervise their actions. 	<ul style="list-style-type: none"> Implements River basin districts and characterisation of RBDs and River Basin Management Plans. Requires the public to be informed and consulted on the Plan and for progress reports to be published on RBDs. Implements a Register of protected areas, Classification systems and Monitoring programmes for water bodies. Allows the competent authority to recover the cost of damage/destruction of status of water body. Outlines environmental objectives and programme of measures and environmental quality standards for priority substances. Outlines criteria for assessment of groundwater. Outlines environmental objectives to be achieved for surface water bodies. Outlines surface water quality standards. Establishes threshold values for the classification and protection of surface waters against pollution and deterioration in quality. 	Where new land use developments or activities occur as a result of this legislation, plan, programme, etc., individually or in combination with others, potential in-combination effects (see Section 7.3) may arise. Implementation of the Plan needs to comply with all environmental legislation and align with and cumulatively contribute towards – in combination with other users and bodies and their plans etc. – the achievement of the objectives of the regulatory framework for environmental protection and management.
European Communities Environmental Objectives (Groundwater) Regulations of 2010 (SI 9 of 2010)	Transpose the requirements of the Groundwater Directive 2006/118/EC into Irish Legislation.	<ul style="list-style-type: none"> Outlines environmental objectives to be achieved for groundwater bodies of groundwater against pollution and deterioration in quality. Sets groundwater quality standards. Outlines threshold values for the classification and protection of groundwater. 	Where new land use developments or activities occur as a result of this legislation, plan, programme, etc., individually or in combination with others, potential in-combination effects (see Section 7.3) may arise. Implementation of the Plan needs to comply with all environmental legislation and align with and cumulatively contribute towards – in combination with other users and bodies and their plans etc. – the achievement of the objectives of the regulatory framework for environmental protection and management.

SEA Environmental Report for the Draft Limerick Wild Atlantic Way Gateway City Strategy

Legislation, Plan, etc.	Summary of high level aim/ purpose/ objective	Summary of lower level objectives, actions etc.	Relevance to the Strategy
Water Pollution Acts 1977 to 1990	The Water Pollution Acts allow Local Authorities the authority regulate and supervise actions relating to water in their division.	<p>The Water Pollution Acts enable local authorities to:</p> <ul style="list-style-type: none"> Prosecute for water pollution offences. Attach appropriate pollution control conditions in the licensing of effluent discharges from industry, etc., made to waters. Issue notices ("section 12 notices") to farmers, etc., specifying measures to be taken within a prescribed period to prevent water pollution. Issue notices requiring a person to cease the pollution of waters and requiring the mitigation or remedying of any effects of the pollution in the manner and within the period specified in such notices; Seek court orders, including High Court injunctions, to prevent, terminate, mitigate or remedy pollution/its effects. Prepare water quality management plans for any waters in or adjoining their functional areas. 	Where new land use developments or activities occur as a result of this legislation, plan, programme, etc., individually or in combination with others, potential in-combination effects (see Section 7.3) may arise. Implementation of the Plan needs to comply with all environmental legislation and align with and cumulatively contribute towards – in combination with other users and bodies and their plans etc. – the achievement of the objectives of the regulatory framework for environmental protection and management.
Water Services Act 2007 Water Services (Amendment) Act 2012 Water Services Act (No. 2) 2013	<ul style="list-style-type: none"> Provides the water services infrastructure. Outlines the responsibilities involved in delivering and managing water services. Identifies the authority in charge of provision of water and wastewater supply. Irish Water was given the responsibility of the provision of water and wastewater services in the amendment act during 2013, therefore these services are no longer the responsibility of the 34 Local Authorities in Ireland. 	<p>Key strategic objectives include:</p> <ul style="list-style-type: none"> Ensuring Irish Water delivers infrastructural projects that meet key public health, environmental and economic objectives in the water services sector. Ensuring the provision of adequate water and sewerage services in the gateways and hubs listed in the National Spatial Strategy, and in other locations where services need to be enhanced. Ensuring good quality drinking water is available to all consumers of public and group water supplies, in compliance with national and EU drinking water standards Ensuring the provision of the remaining infrastructure needed to provide secondary wastewater treatment, for compliance with the requirements of the EU Urban Wastewater Treatment Directive. 	Where new land use developments or activities occur as a result of this legislation, plan, programme, etc., individually or in combination with others, potential in-combination effects (see Section 7.3) may arise. Implementation of the Plan needs to comply with all environmental legislation and align with and cumulatively contribute towards – in combination with other users and bodies and their plans etc. – the achievement of the objectives of the regulatory framework for environmental protection and management.
Irish Water's Water Services Strategic Plan 2015 and associated Proposed Capital Investment Plan (2014-2016)	This Water Services Strategic Plan sets out strategic objectives for the delivery of water services over the next 25 years up to 2040. It details current and future challenges which affect the provision of water services and identifies the priorities to be tackled in the short and medium term.	<p>Six strategic objectives as follows:</p> <ul style="list-style-type: none"> Meet Customer Expectations. Ensure a Safe and Reliable Water Supply. Provide Effective Management of Wastewater. Protect and Enhance the Environment. Support Social and Economic Growth. Invest in the Future. 	Where new land use developments or activities occur as a result of this legislation, plan, programme, etc., individually or in combination with others, potential in-combination effects (see Section 7.3) may arise. Implementation of the Plan needs to comply with all environmental legislation and align with and cumulatively contribute towards – in combination with other users and bodies and their plans etc. – the achievement of the objectives of the regulatory framework for environmental protection and management.
Raised Bog SAC Management Plan and Review of Raised Bog Natural Heritage Areas	Aims to meet nature conservation obligations while having regard to national and local economic, social and cultural needs	<ul style="list-style-type: none"> Ensure that the implications of management choices for water levels, quantity and quality are fully explored, understood and factored into policy making and land use planning. Review the current raised bog NHA network in terms of its contribution to the national conservation objective for raised bog habitats and determine the most suitable sites to replace the losses of active raised bog habitat and high bog areas within the SAC network and to enhance the national network of NHAs. 	Where new land use developments or activities occur as a result of this legislation, plan, programme, etc., individually or in combination with others, potential in-combination effects (see Section 7.3) may arise. Implementation of the Plan needs to comply with all environmental legislation and align with and cumulatively contribute towards – in combination with other users and bodies and their plans etc. – the achievement of the objectives of the regulatory framework for environmental protection and management.
Food Harvest 2020	Food Harvest 2020 is a roadmap for the Irish food industry, as it seeks to innovate and expand in response to increased global demand for quality foods. It sets out a vision for the potential growth in agricultural output after the removal of milk quotas.	<ul style="list-style-type: none"> Seeks for the improvement of all agricultural sectors at all levels in terms of sustainability, environmental consideration and marketing development. 	Where new land use developments or activities occur as a result of this legislation, plan, programme, etc., individually or in combination with others, potential in-combination effects (see Section 7.3) may arise. Implementation of the Plan needs to comply with all environmental legislation and align with and cumulatively contribute towards – in combination with other users and bodies and their plans etc. – the achievement of the objectives of the regulatory framework for environmental protection and management.
Agri-vision 2015 Action Plan	Outlines the vision for agricultural industry to improve competitiveness and response to market demand while respecting and enhancing the environment	not applicable	Where new land use developments or activities occur as a result of this legislation, plan, programme, etc., individually or in combination with others, potential in-combination effects (see Section 7.3) may arise. Implementation of the Plan needs to comply with all environmental legislation and align with and cumulatively contribute towards – in combination with other users and bodies and their plans etc. – the achievement of the

SEA Environmental Report for the Draft Limerick Wild Atlantic Way Gateway City Strategy

Legislation, Plan, etc.	Summary of high level aim/ purpose/ objective	Summary of lower level objectives, actions etc.	Relevance to the Strategy
Rural Environmental Protection Scheme (REPS) Agri-Environmental Options Scheme (AEOS) Green, Low-Carbon, Agri-environment Scheme (GLAS)	<ul style="list-style-type: none"> Agri-environmental funding schemes aimed at rural development for the environmental enhancement and protection. GLAS is the new replacement for REPS and AEOS which are both expiring. 	<ul style="list-style-type: none"> Establish best practice farming methods and production methods in order to protect landscapes and maximise conservation. Protect biodiversity, endangered species of flora and fauna and wildlife habitats. Ensure food is produced with the highest regard to the environment. Implement nutrient management plans and grassland management plans. Protect and maintain water bodies, wetlands and cultural heritage. 	<p>objectives of the regulatory framework for environmental protection and management.</p> <p>Where new land use developments or activities occur as a result of this legislation, plan, programme, etc., individually or in combination with others, potential in-combination effects (see Section 7.3) may arise. Implementation of the Plan needs to comply with all environmental legislation and align with and cumulatively contribute towards – in combination with other users and bodies and their plans etc. – the achievement of the objectives of the regulatory framework for environmental protection and management.</p>
National Rural Development Programme	<ul style="list-style-type: none"> The National Rural Development Programme, prepared by the Department of Agriculture, Fisheries and Food, sets out a national programme based on the EU framework for rural development and prioritises improving the competitiveness of agriculture, improving the environment and improving the quality of life in rural areas 	<p>At a more detailed level, the programme also:</p> <ul style="list-style-type: none"> Supports structural change at farm level including training young farmers and encouraging early retirement, support for restructuring, development and innovation; Aims to improve the environment, biodiversity and the amenity value of the countryside by support for land management through funds such as Natura 2000 payments etc.; and Aims to improve quality of life in rural areas and encouraging diversification of economic activity through the implementation of local development strategies such as non-agricultural activities 	<p>Where new land use developments or activities occur as a result of this legislation, plan, programme, etc., individually or in combination with others, potential in-combination effects (see Section 7.3) may arise. Implementation of the Plan needs to comply with all environmental legislation and align with and cumulatively contribute towards – in combination with other users and bodies and their plans etc. – the achievement of the objectives of the regulatory framework for environmental protection and management.</p>
National Forestry Programme (2014-2020)	<ul style="list-style-type: none"> Represents Ireland's proposals for 100% State aid funding for a new Forestry Programme for the period 2014 – 2020. 	<p>Measures include the following:</p> <ul style="list-style-type: none"> Afforestation and Creation of Woodland NeighbourWood Scheme Forest Roads Reconstitution Scheme Woodland Improvement Scheme 	<p>Where new land use developments or activities occur as a result of this legislation, plan, programme, etc., individually or in combination with others, potential in-combination effects (see Section 7.3) may arise. Implementation of the Plan needs to comply with all environmental legislation and align with and cumulatively contribute towards – in combination with other users and bodies and their plans etc. – the achievement of the objectives of the regulatory framework for environmental protection and management.</p>
River Basin Management Plan	<ul style="list-style-type: none"> River Basin Management Plans set out the measures planned to maintain and improve the status of waters. 	<ul style="list-style-type: none"> Aim to protect and enhance all water bodies in the RBD and meet the environmental objectives outlined in Article 4 of the Water Framework Directive. Identify and manages water bodies in the RBD. Establish a programme of measures for monitoring and improving water quality in the RBD. Involve the public through consultations. 	<p>Where new land use developments or activities occur as a result of this legislation, plan, programme, etc., individually or in combination with others, potential in-combination effects (see Section 7.3) may arise. Implementation of the Plan needs to comply with all environmental legislation and align with and cumulatively contribute towards – in combination with other users and bodies and their plans etc. – the achievement of the objectives of the regulatory framework for environmental protection and management.</p>
National Peatlands Strategy (2015-2025)	<p>This Strategy aims to provide a long-term framework within which all of the peatlands within the State can be managed responsibly in order to optimise their social, environmental and economic contribution to the well-being of this and future generations.</p>	<p>Objectives of the Strategy include:</p> <ul style="list-style-type: none"> To give direction to Ireland's approach to peatland management. To apply to all peatlands, including peat soils. To ensure that the relevant State authorities and state owned companies that influence such decisions contribute to meeting cross-cutting objectives and obligations in their policies and actions. To ensure that Ireland's peatlands are sustainably managed so that their benefits can be enjoyed responsibly. To inform appropriate regulatory systems to facilitate good decision making in support of responsible use 	<p>Where new land use developments or activities occur as a result of this legislation, plan, programme, etc., individually or in combination with others, potential in-combination effects (see Section 7.3) may arise. Implementation of the Plan needs to comply with all environmental legislation and align with and cumulatively contribute towards – in combination with other users and bodies and their plans etc. – the achievement of the objectives of the regulatory framework for environmental protection and management.</p>
Flood Risk Management Plans arising from National Catchment Flood Risk Assessment and Management Programme	<p>The national Catchment Flood Risk Assessment and Management (CFRAM) programme commenced in Ireland in 2011 and is being overseen by the Office of Public Works. The CFRAM Programme is intended to deliver on core components of the National Flood Policy, adopted in 2004, and on the requirements of the EU Floods Directive.</p>	<p>CFRAM Studies have been undertaken for all River Basin Districts. The studies are focusing on areas known to have experienced flooding in the past and areas that may be subject to flooding in the future either due to development pressures or climate change. Flood Risk and Hazard mapping, including Flood Extent Mapping, was finalised in 2017. The final outputs from the studies are the CFRAM Plans, finalised in 2018. The Plans define the current and future flood risk in the River Basin Districts and set out how this risk can be managed.</p>	<p>Where new land use developments or activities occur as a result of this legislation, plan, programme, etc., individually or in combination with others, potential in-combination effects (see Section 7.3) may arise. Implementation of the Plan needs to comply with all environmental legislation and align with and cumulatively contribute towards – in combination with other users and bodies and their plans etc. – the achievement of the</p>

SEA Environmental Report for the Draft Limerick Wild Atlantic Way Gateway City Strategy

Legislation, Plan, etc.	Summary of high level aim/ purpose/ objective	Summary of lower level objectives, actions etc.	Relevance to the Strategy
			objectives of the regulatory framework for environmental protection and management.
Draft National Bioenergy Plan 2014 - 2020	The Draft Bioenergy Plan sets out a vision as follows: Bioenergy resources contributing to economic development and sustainable growth, generating jobs for citizens, supported by coherent policy, planning and regulation, and managed in an integrated manner.	Three high level goals, of equal importance, based on the concept of sustainable development are identified: <ul style="list-style-type: none"> To harness the market opportunities presented by bioenergy in order to achieve economic development, growth and jobs. To increase awareness of the value, opportunities and societal benefits of developing bioenergy. To ensure that bioenergy developments do not adversely impact the environment and its living and non-living resources. 	Where new land use developments or activities occur as a result of this legislation, plan, programme, etc., individually or in combination with others, potential in-combination effects (see Section 7.3) may arise. Implementation of the Plan needs to comply with all environmental legislation and align with and cumulatively contribute towards – in combination with other users and bodies and their plans etc. – the achievement of the objectives of the regulatory framework for environmental protection and management.
Draft Renewable Electricity Policy and Development Framework (DCCAE) 2016	Goal: To optimise the opportunities in Ireland for renewable electricity development on land at significant scale, to serve both the All Island Single Electricity Market and any future regional market within the European Union, in accordance with European and Irish law, including Directive 2009/28/EC: On the promotion of the use of energy from renewable resources.	Objective: To develop a Policy and Development Framework for renewable electricity generation on land to serve both the All Island Single Electricity Market and any future regional market within the European Union, with particular focus on large scale projects for indigenous renewable electricity generation. This will, inter alia, provide guidance for planning authorities and An Bord Pleanála.	Where new land use developments or activities occur as a result of this legislation, plan, programme, etc., individually or in combination with others, potential in-combination effects (see Section 7.3) may arise. Implementation of the Plan needs to comply with all environmental legislation and align with and cumulatively contribute towards – in combination with other users and bodies and their plans etc. – the achievement of the objectives of the regulatory framework for environmental protection and management.
National Alternative Fuels Infrastructure for the Transport Sector (DTAS) 2017- 2030	This Framework sets targets to achieve an appropriate level of alternative fuels infrastructure for transport, which is relative to national policy and Irish market needs. Non-infrastructure-based incentives to support the use of the infrastructure and the uptake of alternative fuels are also included within the scope of the Framework.	Targets for alternative fuel infrastructure include the following: <ul style="list-style-type: none"> AFV forecasts Electricity targets Natural gas (CNG, LNG) targets Hydrogen targets Biofuels targets LPG targets Synthetic and paraffinic fuels targets 	Where new land use developments or activities occur as a result of this legislation, plan, programme, etc., individually or in combination with others, potential in-combination effects (see Section 7.3) may arise. Implementation of the Plan needs to comply with all environmental legislation and align with and cumulatively contribute towards – in combination with other users and bodies and their plans etc. – the achievement of the objectives of the regulatory framework for environmental protection and management.
Food Wise 2025 (DAFM)	Food Wise 2025 sets out a ten year plan for the agri-food sector. It underlines the sector's unique and special position within the Irish economy, and it illustrates the potential which exists for this sector to grow even further.	Food Wise 2025 identifies ambitious and challenging growth projections for the industry over the next ten years including: <ul style="list-style-type: none"> 85% increase in exports to €19 billion. 70% increase in value added to €13 billion. 60% increase in primary production to €10 billion. The creation of 23,000 additional jobs all along the supply chain from producer level to high end value added product development. 	Where new land use developments or activities occur as a result of this legislation, plan, programme, etc., individually or in combination with others, potential in-combination effects (see Section 7.3) may arise. Implementation of the Plan needs to comply with all environmental legislation and align with and cumulatively contribute towards – in combination with other users and bodies and their plans etc. – the achievement of the objectives of the regulatory framework for environmental protection and management.
National Cycle Network Scoping Study 2010	<ul style="list-style-type: none"> Outlines objectives and actions aimed at developing a strong cycle network in Ireland Sets out 19 specific objectives, and details the 109 actions, aimed at ensuring that a cycling culture is developed 	<ul style="list-style-type: none"> Sets a target where 10% of all journeys will be made by bike by 2020 Proposes the planning, infrastructure, communication, education and stakeholder participations measures required to implement the initiative 	Where new land use developments or activities occur as a result of this legislation, plan, programme, etc., individually or in combination with others, potential in-combination effects (see Section 7.3) may arise. Implementation of the Plan needs to comply with all environmental legislation and align with and cumulatively contribute towards – in combination with other users and bodies and their plans etc. – the achievement of the objectives of the regulatory framework for environmental protection and management.
National Policy Framework for Alternative Fuels Infrastructure for Transport in Ireland 2017 to 2030	<ul style="list-style-type: none"> This National Policy Framework on Alternative Fuels Infrastructure for Transport represents the first step in communicating our longer term national vision for decarbonising transport by 2050, the cornerstone of which is our ambition that by 2030 all new cars and vans sold in Ireland will be zero-emissions capable. By 2030 it is envisaged that the movement in Ireland to electrically-fuelled cars and commuter rail will be well underway, with natural gas and biofuels developing as major alternatives in the freight and bus sectors. 	<p>This policy set out to achieve five key goals in transport:</p> <ul style="list-style-type: none"> Reduce overall travel demand Maximise the efficiency of the transport network Reduce reliance on fossil fuels Reduce transport emissions Improve accessibility to transport <p>These goals remain the cornerstone of transport policy and are fully aligned to the objectives of this National Policy Framework.</p>	Where new land use developments or activities occur as a result of this legislation, plan, programme, etc., individually or in combination with others, potential in-combination effects (see Section 7.3) may arise. Implementation of the Plan needs to comply with all environmental legislation and align with and cumulatively contribute towards – in combination with other users and bodies and their plans etc. – the achievement of the objectives of the regulatory framework for

SEA Environmental Report for the Draft Limerick Wild Atlantic Way Gateway City Strategy

Legislation, Plan, etc.	Summary of high level aim/ purpose/ objective	Summary of lower level objectives, actions etc.	Relevance to the Strategy
Tourism Action Plan 2019-2021	The Tourism Action Plan 2019-2021 sets out actions that the Tourism Leadership Group has identified as priorities to be progressed until 2021 in order to maintain sustainable growth in overseas tourism revenue and employment. Each action involves specific tourism stakeholders, both in the public and private sectors, all of whom we expect to proactively work towards the completion of actions within the specified timeframe.	The Plan contains 27 actions focusing on the following areas: <ul style="list-style-type: none"> • Policy Context • Marketing Ireland as a Visitor Destination • Enhancing the Visitor Experience • Research in the Irish Tourism Sector • Supporting Local Communities in Tourism • Wider Government Policy • International Context • Co-ordination Structures 	environmental protection and management. Where new land use developments or activities occur as a result of this legislation, plan, programme, etc., individually or in combination with others, potential in-combination effects (see Section 7.3) may arise. Implementation of the Plan needs to comply with all environmental legislation and align with and cumulatively contribute towards – in combination with other users and bodies and their plans etc. – the achievement of the objectives of the regulatory framework for environmental protection and management.
Tourism Policy Statement: People, Place and Policy – Growing Tourism to 2025	The main goal of this policy statement is to have a vibrant, attractive tourism sector that makes a significant contribution to employment across the country; is economically, socially and environmentally sustainable; helps promote a positive image of Ireland overseas, and is a sector in which people want to work.	The Tourism Policy Statement sets three headline targets to be achieved by 2025: <ul style="list-style-type: none"> • Overseas tourism revenue of €5 billion per year • net of inflation excluding carrier receipts; • 250,000 people employed in tourism; and • 10 million overseas visitors to Ireland per year. 	Where new land use developments or activities occur as a result of this legislation, plan, programme, etc., individually or in combination with others, potential in-combination effects (see Section 7.3) may arise. Implementation of the Plan needs to comply with all environmental legislation and align with and cumulatively contribute towards – in combination with other users and bodies and their plans etc. – the achievement of the objectives of the regulatory framework for environmental protection and management.
Regional/ County/Local Level			
Regional Economic and Spatial Strategies, replacing Regional Planning Guidelines	Regional Planning Guidelines (RPGs) provide long-term strategic planning frameworks and will be replaced by Regional Spatial and Economic Strategies (RSEs). The Regional Spatial and Economic Strategies provide a long-term regional level strategic planning and economic framework in support of the implementation of the National Planning Framework.	<ul style="list-style-type: none"> • RPGs gave regional effect to the National Spatial Strategy. • RSEs give regional effect to the National Planning Framework. 	Where new land use developments or activities occur as a result of this legislation, plan, programme, etc., individually or in combination with others, potential in-combination effects (see Section 7.3) may arise. Implementation of the Plan needs to comply with all environmental legislation and align with and cumulatively contribute towards – in combination with other users and bodies and their plans etc. – the achievement of the objectives of the regulatory framework for environmental protection and management.
Integrated Implementation Plan 2019-2024	The Transport Strategy for the Greater Dublin Area 2016-2035, which established an overall framework for transport investment over the next two decades and was subject to full SEA and Stage 2 AA, is a key policy shaping the six-year Integrated Infrastructure Plan. The priorities in the Integrated Infrastructure Plan align with the objectives and priorities set out in the Transport Strategy, focused on improving public and sustainable transport.	The Implementation Plan identifies investment proposals for a number of areas including: <ul style="list-style-type: none"> • Bus; • Light Rail; • Heavy Rai; • Integration Measures and Sustainable Transport Investment; • Integrated Service Plan; and • Integration and Accessibility. 	Where new land use developments or activities occur as a result of this legislation, plan, programme, etc., individually or in combination with others, potential in-combination effects (see Section 7.3) may arise. Implementation of the Plan needs to comply with all environmental legislation and align with and cumulatively contribute towards – in combination with other users and bodies and their plans etc. – the achievement of the objectives of the regulatory framework for environmental protection and management.
NPWS Conservation Plans and/or Conservation Objectives for SACs and SPAs	Management planning for nature conservation sites has a number of aims. These include: <ul style="list-style-type: none"> • To identify and evaluate the features of interest for a site • To set clear objectives for the conservation of the features of interest • To describe the site and its management • To identify issues (both positive and negative) that might influence the site • To set out appropriate strategies/management actions to achieve the objectives 	<ul style="list-style-type: none"> • Conservation objectives for SACs and SPAs (i.e. sites within the Natura 2000 network) have to be set for the habitats and species for which the sites are selected. • These objectives are used when carrying out appropriate assessments for plans and projects that might impact on these sites. 	Where new land use developments or activities occur as a result of this legislation, plan, programme, etc., individually or in combination with others, potential in-combination effects (see Section 7.3) may arise. Implementation of the Plan needs to comply with all environmental legislation and align with and cumulatively contribute towards – in combination with other users and bodies and their plans etc. – the achievement of the objectives of the regulatory framework for environmental protection and management.
Groundwater Protection Schemes	A Groundwater Protection Scheme provides guidelines for the planning and licensing authorities in carrying out their functions, and a framework to assist in decision-making on the location, nature and control of developments and activities in order to protect groundwater.	<ul style="list-style-type: none"> • A Groundwater Protection Scheme aims to maintain the quantity and quality of groundwater, and in some cases improve it, by applying a risk assessment-based approach to groundwater protection and sustainable development. 	Where new land use developments or activities occur as a result of this legislation, plan, programme, etc., individually or in combination with others, potential in-combination effects (see Section 7.3) may arise. Implementation of the Plan needs to comply with all environmental legislation and align with and cumulatively contribute towards – in combination with other users and bodies and their plans etc. – the achievement of the

SEA Environmental Report for the Draft Limerick Wild Atlantic Way Gateway City Strategy

Legislation, Plan, etc.	Summary of high level aim/ purpose/ objective	Summary of lower level objectives, actions etc.	Relevance to the Strategy
			objectives of the regulatory framework for environmental protection and management.
Local Economic and Community Plans (LECP)	The overarching vision for each LECP is: "to promote the well-being and quality of life of citizens and communities"	<ul style="list-style-type: none"> The purpose of the LECP, as provided for in the Local Government Reform Act 2014, is to set out, for a six-year period, the objectives and actions needed to promote and support the economic development and the local and community development of the relevant local authority area, both by itself directly and in partnership with other economic and community development stakeholders. 	Where new land use developments or activities occur as a result of this legislation, plan, programme, etc., individually or in combination with others, potential in-combination effects (see Section 7.3) may arise. Implementation of the Plan needs to comply with all environmental legislation and align with and cumulatively contribute towards – in combination with other users and bodies and their plans etc. – the achievement of the objectives of the regulatory framework for environmental protection and management.
Development Plans, including: Limerick County Development Plan 2010-2026 (as varied) and Limerick City Development Plan 2010-2016 (as varied)	<ul style="list-style-type: none"> Outline planning objectives for land use development (including transport objectives). Strategic framework for planning and sustainable development including those set out in National Planning Framework and Regional Economic and Spatial Strategies. Set out the policies and proposals to guide development in the specific Local Authority area. 	<ul style="list-style-type: none"> Identify future infrastructure, development and zoning required. Protect and enhances amenities and environment. Guide planning authority in assessing proposals. Aim to guide development in the area and the amount of nature of the planned development. Aim to promote sustainable development. Provide for economic development and protect natural environmental, heritage. 	Where new land use developments or activities occur as a result of this legislation, plan, programme, etc., individually or in combination with others, potential in-combination effects (see Section 7.3) may arise. Implementation of the Plan needs to comply with all environmental legislation and align with and cumulatively contribute towards – in combination with other users and bodies and their plans etc. – the achievement of the objectives of the regulatory framework for environmental protection and management.
Green Infrastructure Plans/Strategies	<ul style="list-style-type: none"> Promotes the maintenance and improvement of green infrastructure in an area. Aims to protect and enhance biodiversity and habitats. 	not applicable	Where new land use developments or activities occur as a result of this legislation, plan, programme, etc., individually or in combination with others, potential in-combination effects (see Section 7.3) may arise. Implementation of the Plan needs to comply with all environmental legislation and align with and cumulatively contribute towards – in combination with other users and bodies and their plans etc. – the achievement of the objectives of the regulatory framework for environmental protection and management.
Limerick City Council Biodiversity Plan	The Biodiversity Plan aims to raise awareness of and promote the conservation of the natural heritage and biodiversity.	<ul style="list-style-type: none"> Provides a framework for the conservation of biodiversity at a local level. Helps ensure that national & international targets for biodiversity conservation can be achieved, while at same time addressing local priorities. 	Where new land use developments or activities occur as a result of this legislation, plan, programme, etc., individually or in combination with others, potential in-combination effects (see Section 7.3) may arise. Implementation of the Plan needs to comply with all environmental legislation and align with and cumulatively contribute towards – in combination with other users and bodies and their plans etc. – the achievement of the objectives of the regulatory framework for environmental protection and management.
Limerick Heritage Plan 2017-2030	The Limerick Heritage Plan aims to invest in Limerick's infrastructure, protect its natural and built environment and unique heritage.	<ul style="list-style-type: none"> Pass on Limerick's heritage to future generations in the interest of sustainable future development Contribute to a sense of community, sense of pride, sense of place, respecting the natural, cultural and built environments and Limerick's unique biodiversity. To maximise the resources and expertise of the many agencies working in the heritage area, including state bodies, local government, the private and voluntary sectors. Complement and maximise the potential of heritage for tourism development, local economic development, and supporting principles of sustainable planning and development. Strengthen existing community development initiatives, assist local communities to secure funding for projects, e.g. Tidy Towns, etc. Assist the implementation of national policy in relation to heritage at a local level. 	Implementation of the Plan needs to comply with all environmental legislation and align with and cumulatively contribute towards – in combination with other users and bodies and their plans etc. – the achievement of the objectives of the regulatory framework for environmental protection and management.
Limerick 2030	Limerick 2030 is the first Economic and Spatial Plan for Limerick. It sets out a framework for public sector action and private sector investment until 2030 through the three key elements of economic strategy, Spatial Plan and a Marketing Plan.	A key objective of the Spatial Plan for the City Centre is 'to establish a unique tourism offer that takes full advantage of the City Centre's special heritage and environmental characteristics.'	Where new land use developments or activities occur as a result of this legislation, plan, programme, etc., individually or in combination with others, potential in-combination effects (see Section 7.3) may arise. Implementation of the Plan needs to comply with all environmental legislation and align with and cumulatively contribute towards

SEA Environmental Report for the Draft Limerick Wild Atlantic Way Gateway City Strategy

Legislation, Plan, etc.	Summary of high level aim/ purpose/ objective	Summary of lower level objectives, actions etc.	Relevance to the Strategy
			– in combination with other users and bodies and their plans etc. – the achievement of the objectives of the regulatory framework for environmental protection and management.
Limerick Tourism Development Strategy and Action Plan 2019 – 2023	This strategy document identifies four themes that connect the unique selling points of both Limerick City and County. A vibrant city is central to this and the ability to orientate visitors across all areas of the city. The strategic themes include: 1. Into the Blue, identifying the importance of the Shannon River and Estuary to Limerick. 2. Energy Unleashed, harnessing Limerick's sporting culture. 3. Vibrant History, showcasing Limerick's archaeological, architectural and cultural heritage. 4. Alive & Kicking, celebrating Limerick's vibrant and dynamic culture and night life.	The strategy refers to a range of actions directly relevant to Limerick City.	Where new land use developments or activities occur as a result of this legislation, plan, programme, etc., individually or in combination with others, potential in-combination effects (see Section 7.3) may arise. Implementation of the Plan needs to comply with all environmental legislation and align with and cumulatively contribute towards – in combination with other users and bodies and their plans etc. – the achievement of the objectives of the regulatory framework for environmental protection and management.
Southern Region Waste Management Plan 2015-2021	The plan gives effect to national and EU waste policy, and address waste prevention and management (including generation, collection and treatment) over the period 2015-2021.	To manage wastes in a safe and compliant manner, a clear strategy, policies and actions are required.	Where new land use developments or activities occur as a result of this legislation, plan, programme, etc., individually or in combination with others, potential in-combination effects (see Section 7.3) may arise. Implementation of the Plan needs to comply with all environmental legislation and align with and cumulatively contribute towards – in combination with other users and bodies and their plans etc. – the achievement of the objectives of the regulatory framework for environmental protection and management.
Limerick City and County Council Noise Action Plan 2018-2023	The Noise Action Plans are prepared in accordance with the requirements of the Environmental Noise Regulations 2006, Statutory Instrument 140 of 2006. These Regulations give effect to the EU Directive 2002/49/EC relating to the assessment and management of environmental noise. This Directive sets out a process for managing environmental noise in a consistent manner across the EU and the Noise Regulations set out the approach to meeting the requirements of the Directive in Ireland.	The purpose of this Action Plan is to endeavour to manage the existing noise environment and protect the future noise environment within the action planning area. Management of the existing noise environment may be achieved by prioritising areas for which further assessment and possible noise mitigation may be required. Protection of the future noise environment may be achieved by acoustical planning, which further incorporates noise into the planning process via measures such as land-use planning, development planning, sound insulation measures, traffic planning and control of environmental noise sources.	Where new land use developments or activities occur as a result of this legislation, plan, programme, etc., individually or in combination with others, potential in-combination effects (see Section 7.3) may arise. Implementation of the Plan needs to comply with all environmental legislation and align with and cumulatively contribute towards – in combination with other users and bodies and their plans etc. – the achievement of the objectives of the regulatory framework for environmental protection and management.
Fáilte Ireland plans, strategies etc. relating to the Wild Atlantic Way or other brands or initiatives, including the Wild Atlantic Way Operational Programme 2015-2019	Fáilte Ireland's work includes preparing various plans and strategies for the Wild Atlantic Way and other brands and initiatives. These plans are subject to their own environmental assessment processes and any project arising is required to be consistent with and conform with the provisions of all adopted/approved Statutory Policies, Strategies, Plans and Programmes, including provisions for the protection and management of the environment. The vision for the Wild Atlantic Way brand is: To create a world class, sustainable and unmissable experience brand that engages and energises the visitor so that they become powerful advocates and leaves them wanting to return for more.	Some of Fáilte Ireland's plans and strategies include various projects relating to land use and infrastructural development, including those relating to development of land or on land and the carrying out of land use activities. Many of these projects exist already while some are not currently in existence. The Statutory Policies, Strategies, Plans and Programmes that provide for different projects undergo a variety of environmental assessments. These assessments ensure that environmental effects are considered, including: those arising from new and intensified uses and activities; and those arising from various sectors such as tourism.	Where new land use developments or activities occur as a result of this legislation, plan, programme, etc., individually or in combination with others, potential in-combination effects (see Section 7.3) may arise. Implementation of the Plan needs to comply with all environmental legislation and align with and cumulatively contribute towards – in combination with other users and bodies and their plans etc. – the achievement of the objectives of the regulatory framework for environmental protection and management.
Any other plans and projects, or associated proposals	Various other plans and projects which are subject to their own environmental assessment processes and any project arising is required to be consistent with and conform with the provisions of all adopted/approved Statutory Policies, Strategies, Plans and Programmes, including provisions for the protection and management of the environment	Many of these projects exist already while some are not currently in existence. The Statutory Policies, Strategies, Plans and Programmes that provide for different projects undergo a variety of environmental assessments. These assessments ensure that environmental effects are considered, including: those arising from new and intensified uses and activities; and those arising from various sectors such as tourism.	Where new land use developments or activities occur as a result of this legislation, plan, programme, etc., individually or in combination with others, potential in-combination effects (see Section 7.3) may arise. Implementation of the Plan needs to comply with all environmental legislation and align with and cumulatively contribute towards – in combination with other users and bodies and their plans etc. – the achievement of the objectives of the regulatory framework for environmental protection and management.